

hp LaserJet
4100mfp • 4101mfp



i n v e n t

**service
addendum**



hp LaserJet 4100mfp series

service addendum _____

Copyright Information

© 2002 Hewlett-Packard
Company

All Rights Reserved.
Reproduction, adaptation, or
translation without prior written
permission is prohibited, except
as allowed under the copyright
laws.

Publication number
C9148-90909

Second edition, April 2002

**Quick reference
service PIN code:
04410002**

Warranty

The information contained in this
document is subject to change
without notice.

Hewlett-Packard makes no
warranty of any kind with respect
to this information.

HEWLETT-PACKARD
SPECIFICALLY DISCLAIMS
THE IMPLIED WARRANTY OF
MERCHANTABILITY AND
FITNESS FOR A PARTICULAR
PURPOSE.

Hewlett-Packard shall not be
liable for any direct, indirect,
incidental, consequential, or
other damage alleged in
connection with the furnishing or
use of this information.

Trademark Credits

Adobe[®], Acrobat[®], PostScript[™],
and the Acrobat logo are either
registered trademarks or
trademarks of Adobe Systems
Incorporated in the United States
and/or other countries/regions.

Microsoft[®], MS-DOS, and
Windows[®] are U.S. registered
trademarks of Microsoft Corp.

Netscape[™] is a U.S. trademark
of Netscape Communications
Corporation.

TrueType[™] is a U.S. trademark
of Apple Computer, Inc.

ENERGY STAR[®] is a U.S.
registered service mark of the
United States Environmental
Protection Agency.



Table of contents

List of figures

List of tables

1 Product Information

Introduction	14
Product configurations.	14
HP LaserJet 4100mfp (C9148A)	14
HP LaserJet 4101mfp (C9149A)	14
Product features	15
Product speed and throughput	15
Image quality	15
Paper handling.	15
Copying capability	15
Expandable design	16
Product specifications	16
Media specifications	18
Special considerations for ADF documents	18
Supported media for the glass	18
Model and serial numbers	19
Product overview.	20
Front view	20
Back view.	21

2 Service approach

Service approach	24
Major assemblies.	24
Contact HP	25
World Wide Web	25
HP support assistant CD-ROM	25
HP authorized resellers and support	25
HP service agreements	25

3 Operation

Using the ADF unit	28
General guidelines for using the ADF unit	28
Using the glass	29
General guidelines for using the glass.	29
Using the control panel	30

Layout and operation	30
Navigation	31
Walk-up copy display	31
Status bar	31
Menus	32
Configure device, diagnostic, and service menus	32
Menu map	33

4 Maintenance

Cleaning the product	36
General guidelines	36
Running the cleaning page	37
Cleaning the ADF delivery guide (clear mylar strip)	37
User-replaceable parts	39
Replacing user-replaceable parts	39
Updating product firmware	41
Downloading a remote firmware update	41
Installing the update	41
RFU installation messages	41
Using HP Web JetAdmin (single update)	42
Using HP Web JetAdmin (multiple or unattended update)	42
Windows parallel connection (local printer)	43
Windows parallel connection (network printer)	43
Troubleshooting RFU installation	44
RFU installation error messages	44
Performing hard-drive disk initialization	45
Cold Reset	45
NVRAM initialization	46
Calibration	47
Performing automatic Calibration	47
Performing manual calibration	48
Lead adjustment for the ADF	48
Center adjustment for the ADF	49
Leading-edge adjustment for the glass	49
Side-edge adjustment for the glass	50

5 Theory of operation

Introduction	52
Overview	52
Document transportation process	52
Document exposure system	52
Light-conversion process	53
General descriptions	54
Scan-unit components	55
ADF components	56
Copy processor board	57
CPB terminology	57
Typical scanning-process flow	58
Copy processor board LEDs	59
Scanner controller board	61
ADF motor circuit	61
Optical-unit motor circuit	61
Scan-unit intake-fan motor circuit	61

Scanner controller board connectors	62
Intermediate PCB.	63
Power supply	63
Overcurrent and overvoltage protection	63
Power-supply block diagram.	64
Optical unit	65
Inverter PCB	66
Scanning lamp	66
CCD driver PCB.	66
ADF document-feed system	67
Overview.	67
ADF cover sensor (PS10)	68
Document-detect sensor (PS2)	68
Leading-edge sensor (PS1)	68
ADF motor	68
Document pickup process	68
Document jams	68
Scan-unit intake fan	68

6 Removal and replacement

Removal and replacement strategy.	70
Required tools	70
Before performing service	70
After performing service.	70
Common fasteners.	71
Parts removal order	72
User-replaceable parts	73
ADF input tray	73
ADF pickup roller	74
ADF separation roller	76
ADF separation pad	77
ADF unit	78
Assemblies and covers	79
Control-panel door	79
Scan-unit right-side cover	82
Copy processor board	83
Scan-unit left-side cover	84
Intake fan filter	86
Formatter cage.	87
Scan unit	89
Printing-unit top cover	91
Glass	92
Scanning lamp.	93
Optical unit.	95
ADF door open sensor (PS10)	98
Optical-unit drive gear/motor assembly	99
Scan-unit power supply	101
Inverter PCB	103
Scanner controller PCB	104
Intake fan	106

7 Troubleshooting

Troubleshooting process	111
Preliminary operating checks	112
Installation conditions	112
Media condition	112
Unit condition	112
Basic troubleshooting process flow	113
Basic troubleshooting	114
Power-on defects	116
Troubleshooting with the control panel	117
Control-panel display	117
Event log	117
Print the event log	117
Interpret the event log	118
Display the event log	119
Control-panel messages	120
Troubleshooting with the copy processor board	124
User-level and service-level diagnostics	126
ADF paper-path test	126
To print a paper-path test	126
Diagnostic tests	126
To perform a diagnostic test	126
Service-level diagnostics	127
Service menu	127
To access the service menu (PIN code: 04410002)	127
Jam troubleshooting	128
Jams	128
Clearing repeated ADF jams	129
Creating a customer print job	129
Evaluate the information pages	130
Configuration page	130
Configuration-page elements	130
JetDirect page	132
JetDirect-page elements	132
Supplies status page	133
Supplies-page elements	133
Usage page	134
File directory page	135
File-directory-page elements	135
Image-formation troubleshooting	136
Checking the print cartridge	137
EconoMode	137
Image-defect tables	138
Media troubleshooting	140
Isolate a paper path	140
Use the straightest paper path	140
Isolate the source of the jam	140
Determine where media jams occur	140
Is the MFP is misfeeding or creating multifeed jams	140
Isolate a media brand	141
Isolate a media type	141
Wiring diagrams	142

8 Parts and diagrams

Ordering parts, supplies and getting support	144
Parts	144
Related documentation and software	144
Support	144
Accessories	145
Consumables	145
Common hardware	146
HP Laserjet 4100 differences.	146
How to use the parts lists and diagrams	147
Parts lists and diagrams	148
Alphabetical parts list	162
Numerical parts list	164

Index

List of figures

Figure 1.	Model and serial number label	19
Figure 2.	Product parts (front view; right side)	20
Figure 3.	Optical-unit lock (front view; left side)	20
Figure 4.	Product parts (back view)	21
Figure 5.	Major assemblies	24
Figure 6.	Using the ADF	28
Figure 7.	Using the glass	29
Figure 8.	Control panel	30
Figure 9.	Navigation buttons.	31
Figure 10.	Top-level control-panel menu display	31
Figure 11.	MFP menu map 1 of 2.	33
Figure 12.	MFP menu map 2 of 2.	34
Figure 13.	Open the delivery-guide cover	37
Figure 14.	Remove the clear plastic sheet	38
Figure 15.	Replace the clear, plastic sheet	38
Figure 16.	Sample calibration target page	47
Figure 17.	Manual calibration registration lines	48
Figure 18.	MFP block diagram	54
Figure 19.	Scan-unit components	55
Figure 20.	ADF-unit components	56
Figure 21.	Copy processor board components	57
Figure 22.	Copy processor board LEDs	59
Figure 23.	Scanner controller board connectors (shield off).	62
Figure 24.	Power-supply block diagram	64
Figure 25.	Optical unit block diagram.	65
Figure 26.	Scanning process	65
Figure 27.	Signal conversion	66
Figure 28.	Document transport path.	67
Figure 29.	Release the ADF input-tray hinge	73
Figure 30.	Remove the ADF input tray.	73
Figure 31.	Release the roller shield	74
Figure 32.	Remove the roller shield	74
Figure 33.	Remove the ADF pickup roller	75
Figure 34.	Remove the ADF separation roller	76
Figure 35.	Remove the ADF separation pad	77
Figure 36.	Replace the ADF separation pad spring	77
Figure 37.	Disconnect the cable	78
Figure 38.	Remove the ADF unit	78
Figure 39.	Remove the print cartridge	79
Figure 40.	Remove the control-panel wire-harness cover	79
Figure 41.	Disconnect the control-panel grounding strip	80
Figure 42.	Release the control-panel door-support pins	80
Figure 43.	Remove the control-panel door	81
Figure 44.	Remove the product serial- and model-number panel	81
Figure 45.	Remove the right-side cover screw	82
Figure 46.	Remove the scan-unity right-side cover	82
Figure 47.	Disconnect the ADF cables.	83
Figure 48.	Disconnect the high-speed copy connect cable	83
Figure 49.	Remove the left-side screw.	84

Figure 50.	Gently pry the top edge of the left-side cover.	84
Figure 51.	Remove the scan-unit left-side cover.	85
Figure 52.	Remove the intake filter.	86
Figure 53.	Remove the formatter-cage cover	87
Figure 54.	Slide the formatter cage toward the back of the product	87
Figure 55.	Disconnect the formatter high-speed copy connect cable	88
Figure 56.	Secure the optical unit	89
Figure 57.	Disconnect the CPB cable	89
Figure 58.	Disconnect the scan unit cable.	90
Figure 59.	Remove the scan unit.	90
Figure 60.	Remove the top-cover rear-mounting screws	91
Figure 61.	Remove the printing-unit top cover	91
Figure 62.	Remove the glass mounting screws.	92
Figure 63.	Remove the glass.	92
Figure 64.	Note the cable routing pattern	93
Figure 65.	Remove the scanning lamp	94
Figure 66.	Scanning-lamp wire harness routing	94
Figure 67.	Release the optical unit ribbon cable	95
Figure 68.	Optical-unit ribbon-cable clip	95
Figure 69.	Release the tension-spring bracket	96
Figure 70.	Remove the optical unit	96
Figure 71.	Optical-unit drive-belt tension bracket	97
Figure 72.	Optical-unit ribbon cable.	97
Figure 73.	Remove the ADF door open sensor.	98
Figure 74.	Remove the optical-unit cover plate	99
Figure 75.	Remove the optical-unit drive gear/motor assembly	100
Figure 76.	Remove the power-supply shield	101
Figure 77.	Remove the power supply	102
Figure 78.	Remove the inverter PCB.	103
Figure 79.	Unplug the connectors	104
Figure 80.	Grasp the scanner controller PCB	105
Figure 81.	Remove the scanner controller	105
Figure 82.	Remove the fan mounting screws	106
Figure 83.	Remove the intake fan	107
Figure 84.	Correctly orient the intake fan and bracket.	107
Figure 85.	Basic troubleshooting flowchart	113
Figure 86.	Sample MFP event-log page	118
Figure 87.	Control-panel display of the event log	119
Figure 88.	Copy processor board LEDs	124
Figure 89.	Sample configuration page.	131
Figure 90.	Sample JetDirect page.	132
Figure 91.	Sample supplies status page	133
Figure 92.	Sample usage page	134
Figure 93.	Sample file-directory page	135
Figure 94.	Wiring diagram	142
Figure 95.	Covers	148
Figure 96.	Top-cover assembly	150
Figure 97.	Scan unit (1 of 2)	152
Figure 98.	Scan unit (2 of 2)	154
Figure 99.	Glass, formatter, CPB, and cables	156
Figure 100.	ADF unit (1 of 2)	158
Figure 101.	ADF unit (2 of 2)	160

List of tables

Table 1.	Physical specifications	16
Table 2.	Performance	16
Table 3.	ADF/flatbed-unit acoustical specifications	17
Table 4.	Skew specifications	17
Table 5.	Supported paper sizes and weights for the ADF	18
Table 6.	General cleaning guidelines	36
Table 7.	User-replaceable parts	39
Table 8.	Print-unit maintenance kit parts	40
Table 9.	Copy processor board LEDs (initialization sequence)	59
Table 10.	Scanner controller board connectors	62
Table 11.	Low-voltage components	63
Table 12.	Common fasteners found in the MFP	71
Table 13.	Parts-removal tree	72
Table 14.	Primary steps for troubleshooting	111
Table 15.	Basic troubleshooting	114
Table 16.	Power malfunctions	116
Table 17.	Firmware-update event-log errors	119
Table 18.	Control-panel error messages	120
Table 19.	Troubleshooting copy processor board LEDs	125
Table 20.	Service menu	127
Table 21.	General ADF jam troubleshooting	128
Table 22.	Image-quality checks	136
Table 23.	Image defects	138
Table 24.	Technical support websites	144
Table 25.	Accessories and supplies	145
Table 26.	Consumables	145
Table 27.	Screws used in the ADF unit and scan unit	146
Table 28.	HP LaserJet 4100 differences	146
Table 29.	Covers	149
Table 30.	Top-cover assembly	151
Table 31.	Scan unit (1 of 2)	153
Table 32.	Scan unit (2 of 2)	155
Table 33.	Glass, formatter, CPB, and cables	157
Table 34.	ADF unit (1 of 2)	159
Table 35.	ADF unit (2 of 2)	161
Table 36.	Alphabetical parts list	162
Table 37.	Numerical parts list	164

1

Product Information

Introduction	14
Product configurations	14
HP LaserJet 4100mfp (C9148A)	14
HP LaserJet 4101mfp (C9149A)	14
Product features	15
Product speed and throughput	15
Image quality	15
Paper handling	15
Copying capability	15
Expandable design	16
Product specifications	16
Media specifications	18
Special considerations for ADF documents	18
Supported media for the glass	18
Model and serial numbers	19
Product overview	20
Front view	20
Back view	21

Introduction

With the HP LaserJet 4100 series multifunction printer (MFP), a workgroup can print, make copies, and send digital documents using a single device. Multiple functions can occur simultaneously in the MFP.

This service manual is an addendum to the HP LaserJet 4100 series printer service manual.

The HP LaserJet 4100mfp can be upgraded to the HP LaserJet 4101mfp by ordering the following parts:

- one additional 500-sheet media input tray (C8055A)
- duplex printing accessory (for automatic two-sided printing (C8054A)
- digital sending software (C7140A)

Note

The terminology used in this manual contains minor differences from the HP LaserJet 4100 series printer service manual. These differences reflect changes made since the publication of the HP LaserJet 4100 series printer service manual.

Product configurations

The HP LaserJet 4100mfp series is available in two configurations.

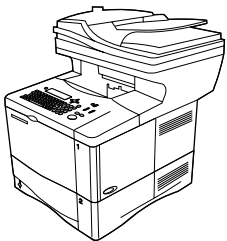

HP LaserJet 4100mfp (C9148A)

- 64 MB RAM; 5 GB (or larger) hard disk for RIP ONCE, transmit and scan once; job retention; and font, form, and signature storage
- HP Jetdirect 10/100 Base-TX print server card for network connection
- 100-sheet media input tray
- 500-sheet media input tray
- automatic document feeder (ADF) with 30-sheet capacity
- embedded scan to e-mail

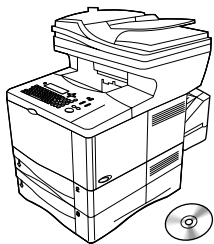

HP LaserJet 4101mfp (C9149A)

- all of the features of the HP LaserJet 4100mfp listed above
- one additional 500-sheet media input tray
- a duplex printing accessory (for automatic two-sided printing)
- HP digital-sending service software version 3.0 (or later)
 - full send-to-e-mail capability
 - SMTP mail service support
 - Lightweight Directory Access Protocol (LDAP) compatibility

Note

The HP LaserJet 4101mfp is available only in the United States and Canada.

Product features

Product speed and throughput

- copying of letter-size media at 25 pages per minute (ppm) or A4-size media at 24 ppm
- monochrome scanning of letter-size originals at 25 ppm or A4-size originals at 24 ppm, and color scanning at 8 ppm
- instant-on fuser
- scan-once copying
- RIP ONCE copy capability
- scan-ahead capability to start copying or sending while the printer is busy
- monthly duty cycle of 150,000 pages

Image quality

- FastRes 1200: 1200 dots per inch (dpi) print quality for fast, high-quality printing of business text and graphics
- copying and scanning at a resolution of 600 pixels per inch (ppi)
- up to 256 levels of gray for smooth, photo-like images
- HP print cartridge for crisp, sharp output

Paper handling

- HP LaserJet 4100mfp: the 100-page and 500-page input trays are standard
- HP LaserJet 4101mfp: the 100-page and two 500-page input trays are standard
- capable of copying on a wide range of media sizes, types, and weights
- expandable to hold up to 1600 sheets of media
- standard 250-sheet face-down output
- duplexing (standard on the HP LaserJet 4101mfp)
- glass, which can accommodate media sizes up to letter/A4 size
- ADF with 30-page capacity to handle media sizes up to legal size

Copying capability

- easy-to-use copy functionality
- document collation
- multiple copies
- multiple pages per sheet (n-up)
- document reduction and enlargement
 - ADF: 25 percent to 200 percent in one-percent increments (in ten-percent increments when the **REDUCE** or **ENLARGE** button is held down)
 - Flatbed glass: 25 percent to 400 percent in one-percent increments (in ten-percent increments when the **REDUCE** or **ENLARGE** button is held down)
- automatic page-to-page enlargement or reduction
- image-quality improvement through background removal, best-quality mode, and contrast adjustment

Expandable design

- stackable 500-sheet trays (up to two additional trays can be added to the HP LaserJet 4100mfp, and one additional tray can be added to the HP LaserJet 4101mfp)
- duplex printing accessory (standard with the HP LaserJet 4101mfp)
- HP Fast InfraRed printing adapter (FIR port)
- digital-sending service software (standard with the HP LaserJet 4101mfp)
- expandable memory through installation of additional dual inline memory modules (DIMMs)

Product specifications

Table 1. Physical specifications

4100mfp (print unit, scan unit, and ADF unit)	
Height	637 mm (25.1 inches)
Depth	520.7 mm (20.5 inches)
Width	805 mm (31.7 inches)
Weight	26 kg (56.5 pounds)
Scan unit only	
Height	140 mm (5.6 inches)
Depth	540 mm (21.6 inches)
Width	415 mm (16.6 inches)
Weight	approximately 5 kg (11.1 pounds)
ADF unit only	
Height	152 mm (6.1 inches)
Depth	344 mm (13.8 inches)
Width	415 mm (16.6 inches)
Weight	approximately 3 kg (6.4 pounds)

Table 2. Performance

Category	Specification
Scanning speed (ADF mode)	139 mm/second (5.6 inches/second)
Scanning speed (flatbed mode)	69 mm/second (2.8 inches/second)
Copy speed	25 ppm (letter) 24 ppm (A4)
Copy resolution	600 by 600 ppi optical
Digital send resolution	600 by 600 ppi optical

Table 3. ADF/flatbed-unit acoustical specifications

Category	Specification
Sound Power Level, L_{WA_d} (1 bel = 10 decibels)	<ul style="list-style-type: none"> Scanning: 6.7 dB (A) Standby: 5.2 dB (A)

Note Testing per International Standard Organization (ISO) 9296.

Note "Operating" means that the product is copying and printing continuously at 25 ppm. Values are subject to change. See <http://www.hp.com/lj4100mfp> for current information.

Table 4. Skew specifications

Print unit		
Tolerance	Cut paper	Envelope
Skew	1.5 mm (.03 inch) over 260 mm (10.24 inches) length---simplex 1.50 mm (.03 inch) over 260 mm (10.24 inches) length---duplex	6.0mm (.24 inch) over 220mm (8.66 inches) length
First line leading edge	6.0 mm (.24 inch) +/- 2mm (.08 inch)	15mm (.59 inch) +/- 4.5 mm (.18 inch)
Left margin	5.0 mm (.20 inch) +/- 1.5 mm (.06 inch)	15mm (.59 inch) +/- 4.5 mm (.18 inch)
Text stretching	1 percent for cut sheet---simplex 1 percent for cut sheet---duplex	None
Scan unit		
Tolerance	ADF	Glass
Skew	<= 1 percent	<= 1 percent
Leading edge	+/- 2 mm (.08 inch)	+/- 1 mm (.04 inch)
Left margin	+/- 1 mm (.04 inch)	+/- 1 mm (.04 inch)
Parallel (vertical and horizontal)	+/- 0.6 percent	+/- 0.6 percent
Image length and width	+/- 1.2 percent	+/- 1 percent

Media specifications

Note

This section refers to the MFP only. See the HP LaserJet 4100 series printer service manual for printing specifications, or see the *Print Media Guide* for the HP LaserJet printer family for general requirements.

Table 5. Supported paper sizes and weights for the ADF

Size	Dimensions	Weight
Letter	216 by 279 mm (8.5 by 11 inches)	50 to 105 g/m ² (13 to 28 lb)
A4	210 by 297 mm (8.3 by 11.7 inches)	
Legal	216 by 356 mm (8.5 by 14 inches)	
Custom sizes	Minimum: 148.5 by 210 mm (5.9 by 8.3 inches) Maximum: 215.9 by 355.6 mm (8.5 to 14 inches)	60 to 135 g/m ² (16 to 36 lb)

Special considerations for ADF documents

- Documents must be free of tears or perforations.
- Documents must be square or rectangular and in good condition (not fragile or worn).
- Documents must be free of glue, correction fluid, or wet ink.
- Remove sticky notes, tape flags, staples, and paper clips.
- Multipart forms cannot be used in the ADF.

Supported media for the glass

The glass can accommodate the following types of media:

- letter- or A4-size and smaller originals, books, manuals, receipts, and similar documents
- irregular and worn documents, stapled documents, and photographs
- multiple-page letter-size documents

Model and serial numbers

The model number and serial number are listed on an identification label located underneath the control panel door.

The serial number contains information about the country/region of origin, product revision level, production code, and production number of the product. The label also contains power rating and regulatory information.

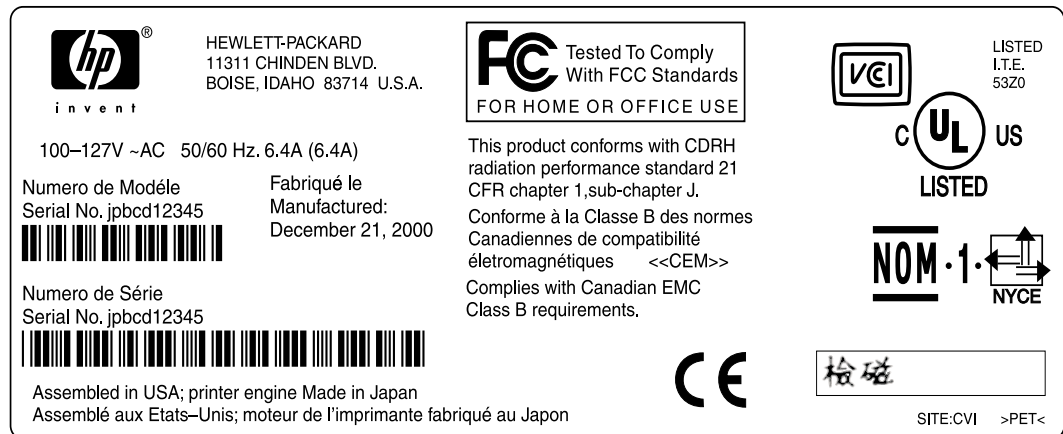

Figure 1. Model and serial number label

Note

If the control panel fails, the model and serial number label panel must be removed (see “Control-panel door” on page 79) and installed on the replacement control panel.

Product overview

Front view

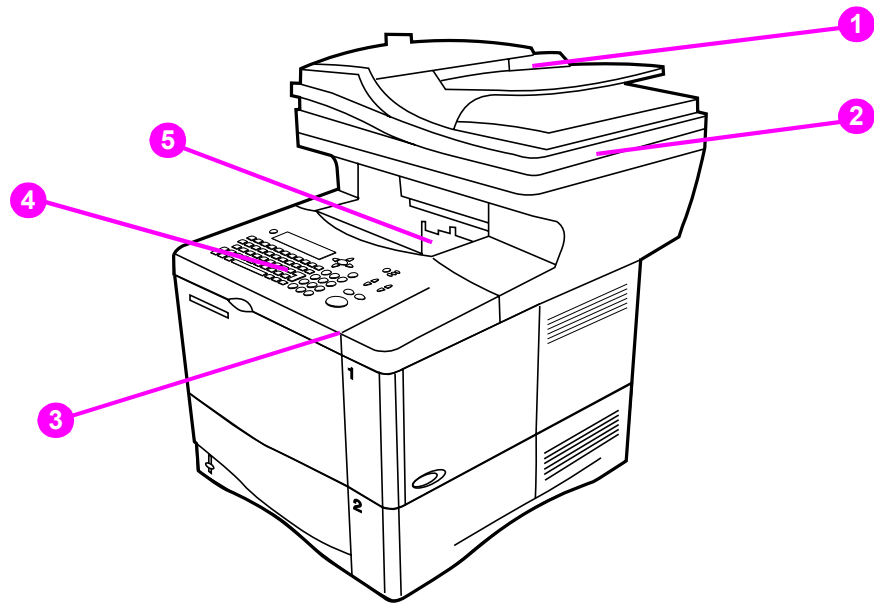

Figure 2.

Product parts (front view; right side)

- 1 automatic document feeder (ADF) input (with sliding media guides)
- 2 ADF cover (lifts for access to the glass)
- 3 control-panel door (provides access to the print cartridge; serial and model numbers are located on a panel underneath the door)
- 4 control panel
- 5 output bin (for printed output and copies)

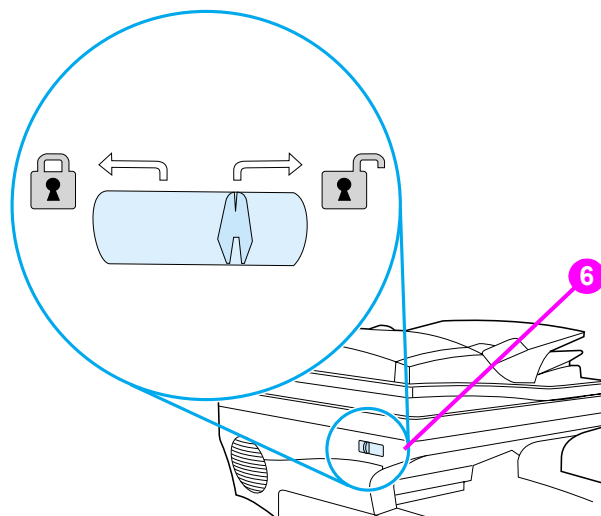

Figure 3.

Optical-unit lock (front view; left side)

- 6 optical-unit lock

Back view

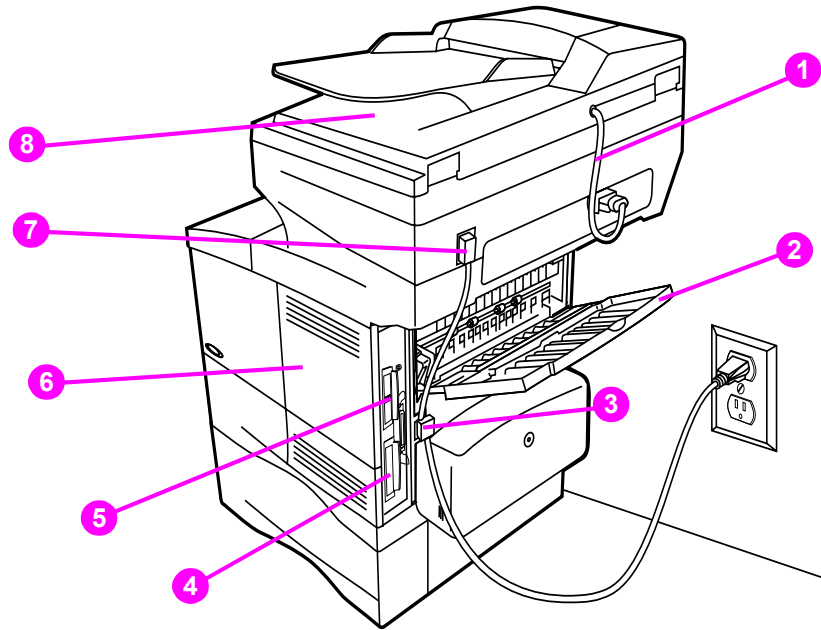

Figure 4.

Product parts (back view)

- 1 ADF connector cable
- 2 straight-through output door
- 3 power connection (from power source to print unit)
- 4 hard disk
- 5 HP JetDirect card
- 6 memory access door (more than one DIMM can be installed)
- 7 power jumper cable (from print unit to scan unit)
- 8 ADF output bin

2 Service approach

Service approach	24
Major assemblies	24
Contact HP	25
Contact HP	25
World Wide Web	25
HP support assistant CD-ROM	25
HP authorized resellers and support	25
HP service agreements	25

Service approach

Repair of the printer normally begins with a three-step process:

- 1 Isolate the problem to the major system (the host computer, the network and/or server, or MFP major assemblies).
- 2 Determine whether the problem is located in one of the paper-handling devices or in the product engine.
- 3 Troubleshoot the problem using the procedures in the troubleshooting chapter of this manual. See [“Troubleshooting” on page 109](#).

When a faulty part is identified, repair is usually accomplished by assembly-level replacement of field replaceable units (FRUs). Some mechanical assemblies can be repaired at the subassembly level. Hewlett-Packard does not support replacement of components on the printed circuit boards (PCBs).

Major assemblies

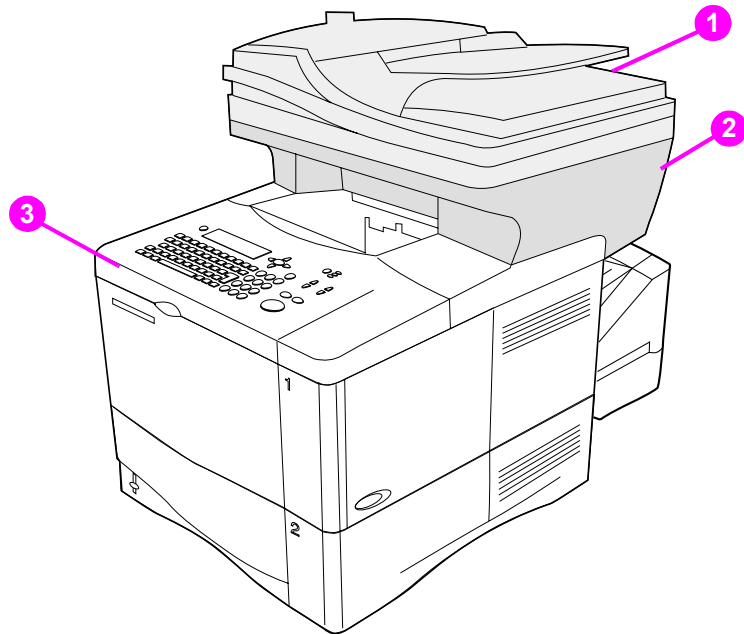

Figure 5.

Major assemblies

- 1 automatic document feed (ADF) unit
- 2 scan unit
- 3 print unit

World Wide Web

Printer drivers, updated HP printer software, and product and support information can be obtained from the following websites:

- U.S., <http://www.hp.com/support/lj4100>
- Europe, <http://www.hp.com/support/lj4100>
- China, <ftp://www.hp.com.cn/support/lj4100>
- Japan, <ftp://www.jpn.hp.com/support/lj4100>
- Korea, <http://www.hp.co.kr/support/lj4100>
- Taiwan, <http://www.hp.com.tw/support/lj4100>,
or the local driver website, <http://www.dds.com.tw>

HP support assistant CD-ROM

This support tool offers a comprehensive online information system designed to provide technical and product information about Hewlett-Packard products. To subscribe to this quarterly service in the U.S. or Canada, call (1) (800) 457-1762. In Hong Kong, Indonesia, Malaysia, or Singapore, call Mentor Media at (65) 740-4477.

HP authorized resellers and support

To locate HP authorized resellers and support, call (1) (800) 243-9816 in the U.S. or (1) (800) 387-3867 in Canada

HP service agreements

Call (1) (800) 743-8305 in the U.S. or (1) (800) 268-1221 in Canada.

3 Operation

Using the ADF unit	28
General guidelines for using the ADF unit	28
Using the glass	29
General guidelines for using the glass	29
Using the control panel	30
Layout and operation	30
Navigation	31
Walk-up copy display	31
Status bar	31
Menus	32
Configure device, diagnostic, and service menus	32
Menu map	33

Using the ADF unit

The automatic document feeder (ADF) is a fast, convenient way to feed multiple-page originals for copying or digital-sending. You can load the ADF with as many as 30 sheets of paper. The ADF accepts documents that meet the following specifications:

- single-sided or double-sided originals
- documents on standard letter-size, A4-size, and legal-size paper
- documents ranging in size from 148.5 by 210.0 mm (5.9 by 8.3 inches) to 215.9 by 355.6 mm (8.5 by 14.0 inches)
- documents ranging in weight from 50 to 105 g/m² (16 to 28lb)
- documents that are free of tears or perforations
- documents that are square or rectangular and in good condition (not fragile or worn)
- documents that are free of glue, correction fluid, wet ink, sticky notes, tape flags, staples, or paper clips

CAUTION

Do not use multipart forms.

The ADF transports the original document through the ADF paper path. Copies made using the ADF are delivered to the output bin beneath the scan unit.

General guidelines for using the ADF unit

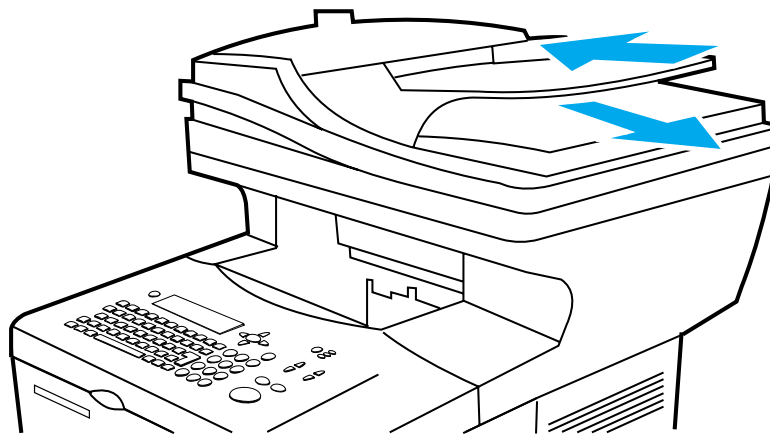

Figure 6.

Using the ADF

Note

The source documents must be placed in the ADF input with the side you intend to copy facing up.

- 1 Before placing documents in the ADF, prepare the documents by doing the following:
 - flatten curls or wrinkles
 - remove staples, paper clips, sticky notes, and similar materials
- 2 Place documents in the ADF input tray.
- 3 On the control panel, select the sending or copying options you want to use. See the “Walk-up copying” and “Sending to e-mail” sections in the *use guide* for information about these functions.
- 4 After making your selections, press **START**. Copies are sent to the output bin beneath the scan unit.
- 5 When the scan is complete, remove the original document from the ADF output.

Using the glass

You can also use the digital-sending and copying features by using the glass, located below the ADF. The glass can accommodate letter- or A4-size and smaller originals, books, manuals, receipts, and similar documents. Irregular and worn documents, stapled documents, and photographs can also be easily sent or copied using the flatbed.

General guidelines for using the glass

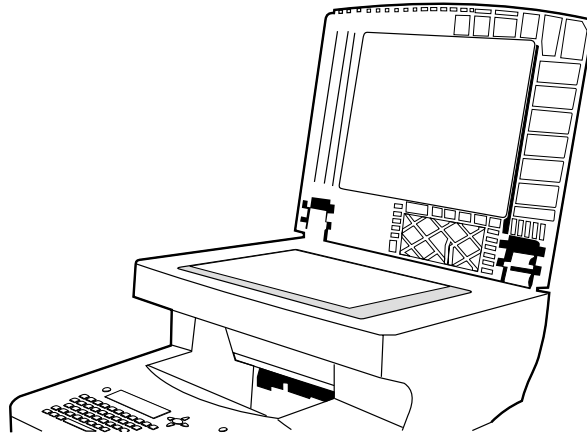

Figure 7.

Using the glass

- 1 Open the ADF cover and place the original document face-down on the glass. Lower the cover.
- 2 On the control panel, select the sending or copying options you want to use. See the “Walk-up copying” and “Sending to e-mail” sections in the *use* guide for information about these functions.
- 3 After making the selections, press **START**. Copies are sent to the output bin beneath the flatbed.
- 4 When the scan is complete, remove the original document from the glass.

Using the control panel

Layout and operation

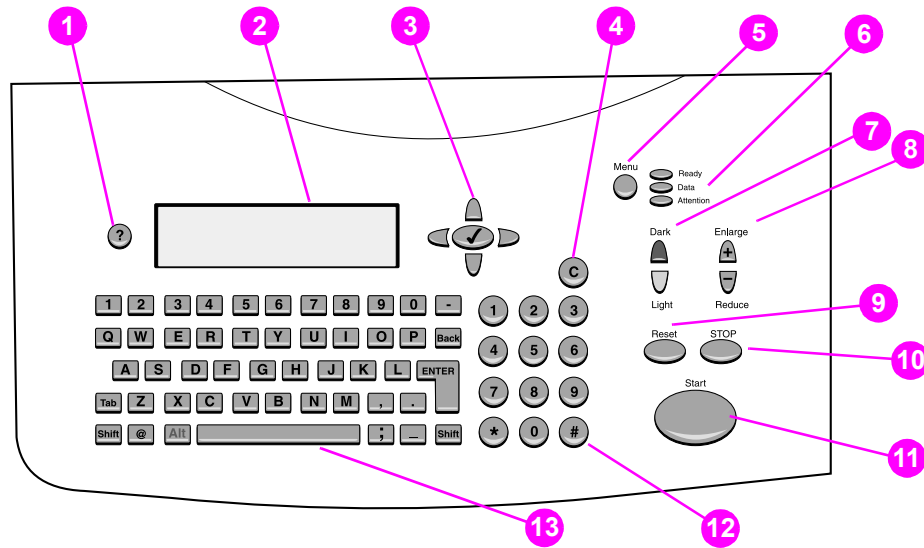

Figure 8.

Control panel

- 1 ? (Help): provides Help files that contain information about the control-panel display when problems occur.
- 2 Control-panel display.
- 3 Navigation buttons: four arrow buttons that are used to move among elements on the control-panel display. Use the central **SELECT** (✓) button to choose an element or enter a menu.
- 4 **C** (Clear): resets the copy count or other numeric entries.
- 5 **MENU**: use to choose device configuration menus on the control panel.
- 6 Status lights: Ready light, Data light, and Attention light.
- 7 Light and dark buttons: use to increase or decrease the brightness of the copy image
- 8 **REDUCE** and **ENLARGE** buttons: use to scale the copy size.
- 9 **RESET**: returns all current job settings to their default values.
- 10 **STOP**: cancels a copy job, digital send job, or print job.
- 11 **START**: begins or resumes a job.
- 12 Numeric keypad and keyboard: the keypad is used to type numerical values. The keyboard is used for digital-sending features and for typing other data.

Hint

If the MFP is put into a paused mode (see “Menu map” on page 33), the control panel displays the message **Paused** at the top of the display. To return the MFP to the ready mode, press **MENU** and then use the navigation buttons (callout 3) to highlight **RESUME** on the control-panel display. Press the **SELECT** (✓) button. The message displayed on the control panel changes from **Paused** to **Ready**.

The MFP paused mode is not the same as PowerSave mode. When the MFP is in PowerSave mode, the control-panel displays the message **PowerSave On** at the top of the display. When in PowerSave mode, pressing any key or button on the control panel will return the MFP to the ready state.

Navigation

By pressing the arrow navigation buttons, you can shift focus between objects on the control-panel display to describe the document to be handled and the actions to be performed. A bold border around a graphic object or a reverse video effect in a text list indicates the current focus. Use the central **SELECT** (✓) button to select menus.

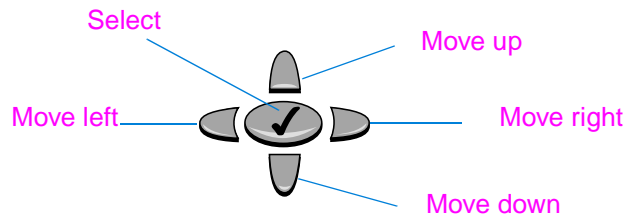

Figure 9. Navigation buttons

Walk-up copy display

Use the walk-up copy display menu on the control-panel display to describe the original document and to specify the actions to be taken and their parameters. The primary walk-up copy display menu choices are:

- Describe Original
- Copy Settings
- Send Options

After power is turned on the MFP initializes and the top-level menu display appears when the MFP is ready to process jobs.

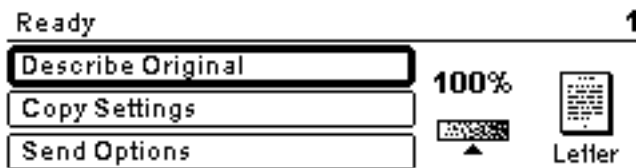

Figure 10. Top-level control-panel menu display

The Describe Original menu is used for both digital-sending and copying. The other menus are addressed in the “Walk-up copying” and “Sending to e-mail” sections in the *use guide*.

Status bar

The status bar is the uppermost line of available text on the control-panel display.

- The status line shows both product-status messages and user prompts. When the product is idle, this line displays *Ready To Copy*, *Accepting Copy Jobs*, or *Ready*. During scanning, the line might read *Scanning Page x*. During copying, you might see *Data Received* or *Processing Job*. Error messages are not communicated on the status line, but they appear in a text box overlay that blocks normal display views until the message is cleared.
- The copy count shows the number of copies selected. This selection is made using the keypad. Acceptable values are from 1 to 99.

Menus

The HP LaserJet 4100mfp series uses a system of control-panel menus to set job parameters, set system defaults, and manage product performance and features. Menu options are reached by pressing the **MENU** button on the right side of the control-panel display and scrolling through the list to locate the option you want to use. The following menus are available.

- Pause/Resume (see **Hint** on page 30)
- Retrieve job
- Information
- Paper handling
- Configure device
- Diagnostic
- Service (**PIN code: 04410002**)

For more information about menus, see “Control panel and control panel menus” in the *use* guide.

Configure device, diagnostic, and service menus

The configure device menu is used to establish the product's default settings. The selected defaults can be locked by the system administrator. You can override the default settings at the control panel for the current job only. It might be necessary to reset these options to factory defaults when troubleshooting the MFP unit.

The diagnostic menu is used to calibrate and test MFP components. The diagnostic menu can also be used to print or view an event log. An event log records the number and type of errors the product has experienced.

The service menu is used by HP-authorized service representatives only and is protected by an eight-digit personal identification number (PIN). See “**Service menu**” on page 127. The service menu can be used to verify the serial number of the MFP unit.

Menu map

The menu map is a graphical representation of the MFP menus. Press the **MENU** button on the control panel to gain access to the main menu display. For more information about navigating the menus, see ["Navigation" on page 31](#).

Note

Default settings shown in bold.

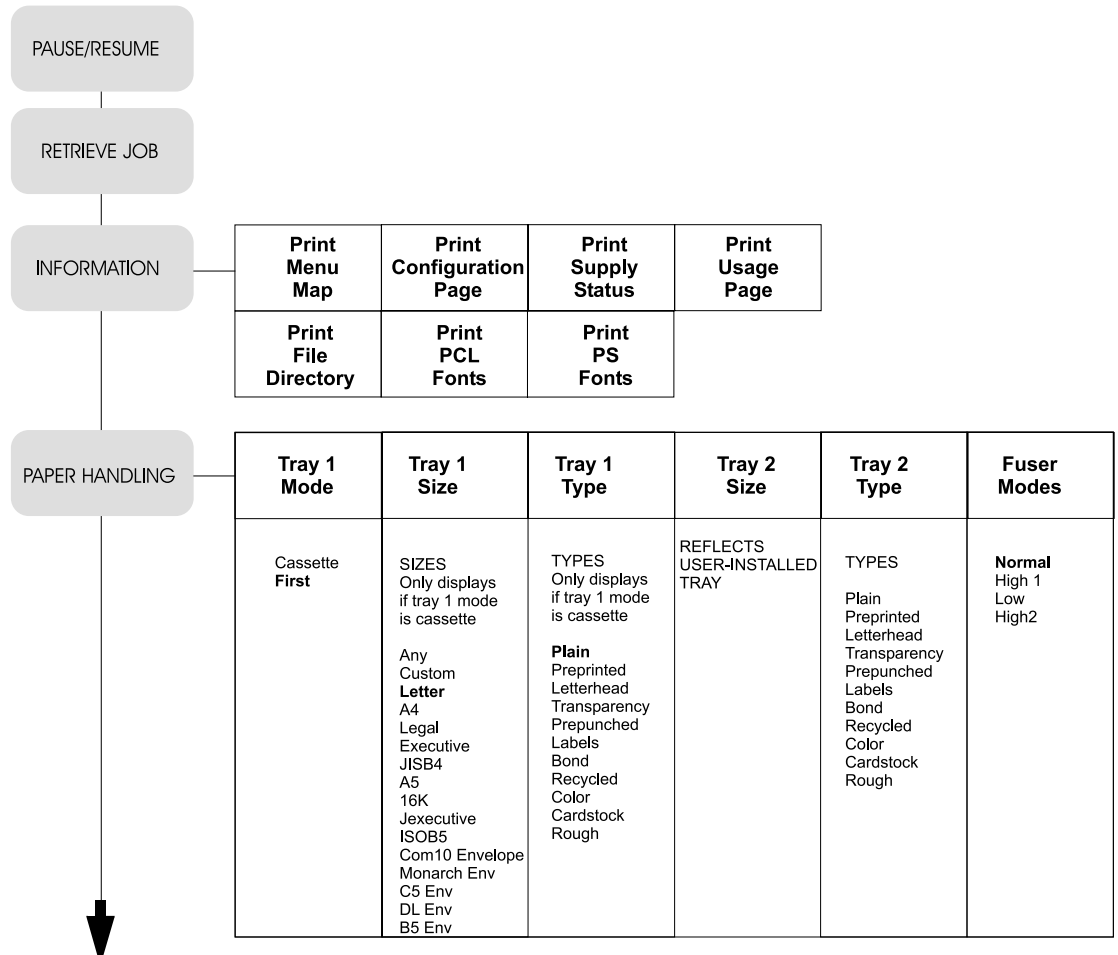

Figure 11.

MFP menu map 1 of 2

Menu map, continued

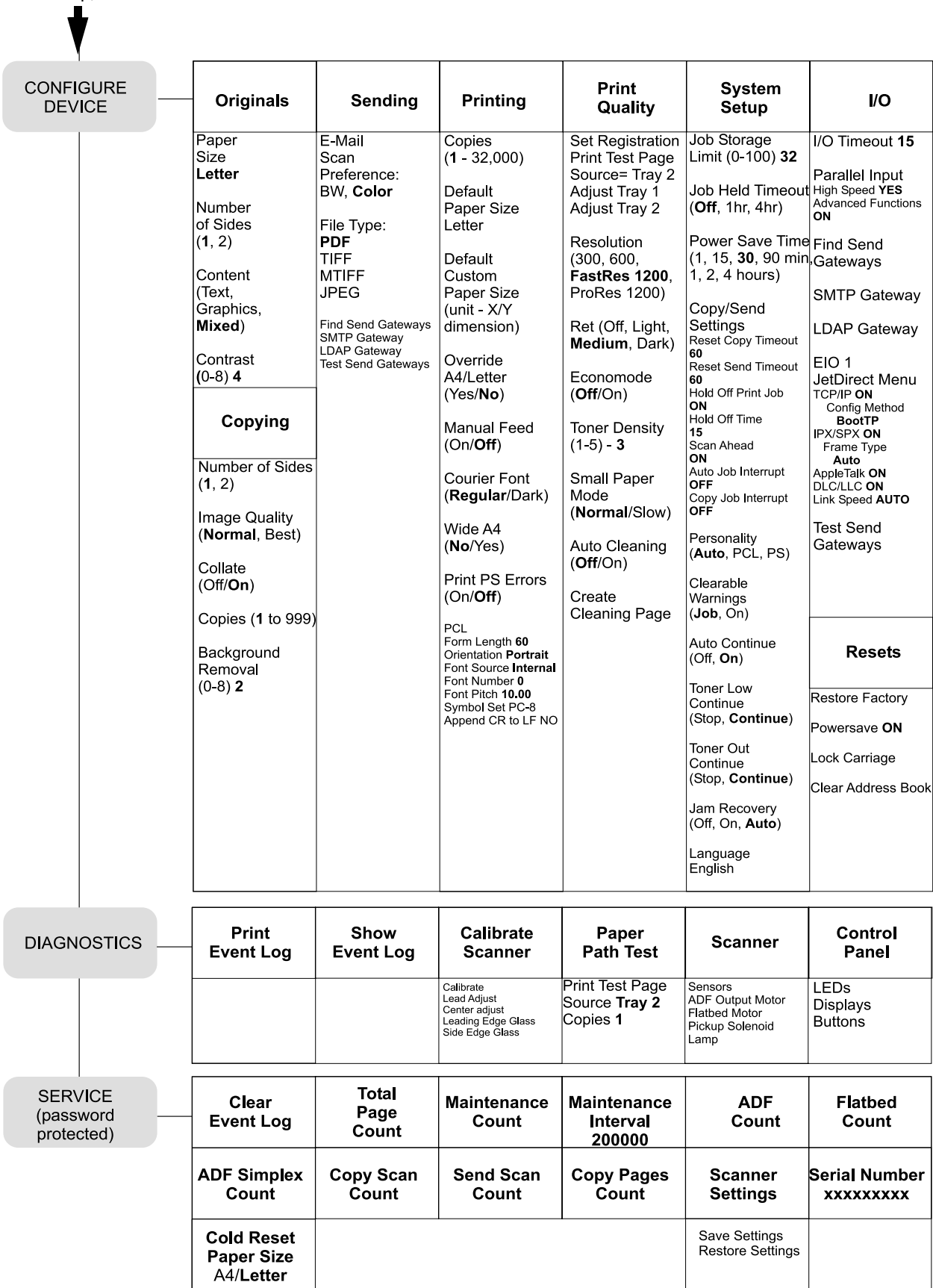

Figure 12.

MFP menu map 2 of 2

4 Maintenance

Cleaning the product	36
General guidelines	36
Running the cleaning page	37
Cleaning the ADF delivery guide (clear mylar strip)	37
User-replaceable parts	39
Replacing user-replaceable parts	39
Updating product firmware	41
Downloading a remote firmware update	41
Installing the update	41
RFU installation messages	41
Using HP Web JetAdmin (single update)	42
Using HP Web JetAdmin (multiple or unattended update)	42
Windows parallel connection (local printer)	43
Windows parallel connection (network printer)	43
Troubleshooting RFU installation	44
RFU installation error messages	44
Performing hard-drive disk initialization	45
NVRAM initialization	46
Calibration	47
Performing automatic Calibration	47
Performing manual calibration	48
Lead adjustment for the ADF	48
Center adjustment for the ADF	49
Leading-edge adjustment for the glass	49
Side-edge adjustment for the glass	50

Cleaning the product

General guidelines

Perform the following cleaning procedures when you change the print cartridge or when print-quality problems occur. To minimize problems, keep the product free from dust and debris.

WARNING!

Turn the main power-switch off **and** unplug the MFP power cord before you disconnect any cables or accessories, and before you perform preventative maintenance or cleaning. Failure to follow this warning can result in serious product damage or personal injury.

CAUTION

While cleaning the product, do not touch the transfer roller (the black rubber roller located underneath the print cartridge). Skin oils on the roller can affect print quality.

Table 6. General cleaning guidelines

Part	Cleaning interval	Cloth	Solvent
Covers	Clean when visibly dirty.	Soft, tight weave; lint-free.	Water (add a mild detergent if desired). See caution below.
Control panel	Clean when dusty or when fingerprints build up.	Soft, tight weave; lint-free.	Water. See caution below.
ADF rollers	Clean if the user is experiencing misfeeds, or multipage feeds, or if documents are skewing when traveling through the ADF.	Soft, tight weave; lint-free.	Water. See caution below.
Glass	Clean when visibly dirty or if the user is experiencing poor copy quality such as blurriness or streaking.	Soft, tight weave; lint-free.	Ammonia-based cleaner or water. See caution below.
Whiteboard cover (white vinyl backing located on the bottom of the ADF cover)	Clean when visibly dirty.	Soft, tight weave; lint-free.	Ammonia-based cleaner or water. See caution below.
Clear mylar sheet (ADF delivery guide)	Clean when visibly dirty or if the user is experiencing poor copy quality such as blurriness or streaking.	Soft, tight weave; lint-free.	Water. See caution below.

CAUTION

To prevent damage, do not pour or spray cleaning solvents directly onto MFP components. Spray water or cleaning solvent onto a cloth and wipe down components that need cleaning. Because some MFP components should never be exposed to ammonia fumes, use ammonia-based cleaners sparingly and only where indicated.

Running the cleaning page

Run the cleaning page to keep the fuser free of toner and paper particles. Accumulation of toner and particles can cause specks to appear on the front-side or back-side of your jobs. It is recommended that you either use the cleaning page every time you replace the print cartridge or that you establish an automatic cleaning schedule.

You can run a cleaning page in two ways:

- automatically at an interval that you establish
- manually as needed from the control panel

For information about these procedures, see the HP LaserJet 4100 series printer service manual.

- 1 Access the `Configure Device` menu. See [“Menus” on page 32](#).
- 2 Select `Print Quality`.
- 3 Select `Create Cleaning Page` and follow the instruction on the page.

Cleaning the ADF delivery guide (clear mylar strip)

- 1 Raise the ADF unit.
- 2 Open the delivery-guide cover by pressing in the small plastic handles on either side of the delivery guide.

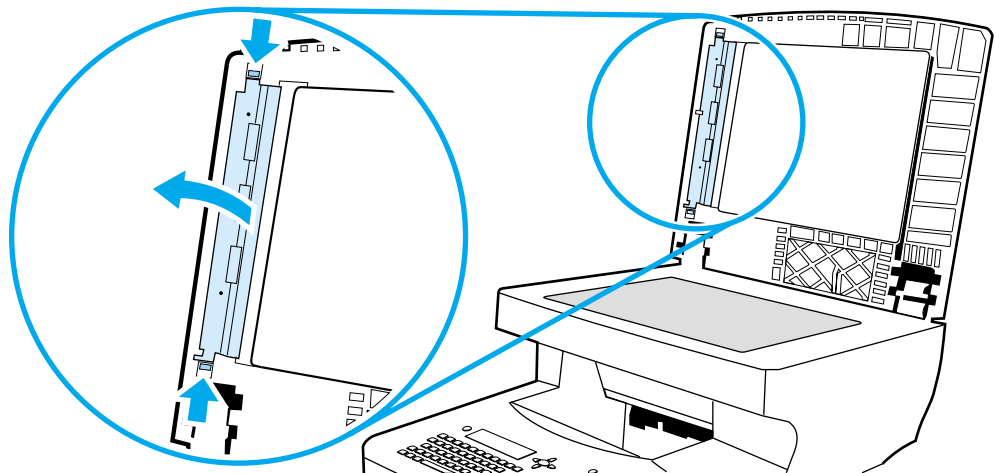

Figure 13.

Open the delivery-guide cover

- 3 Remove the clear, plastic sheet (callout 1).

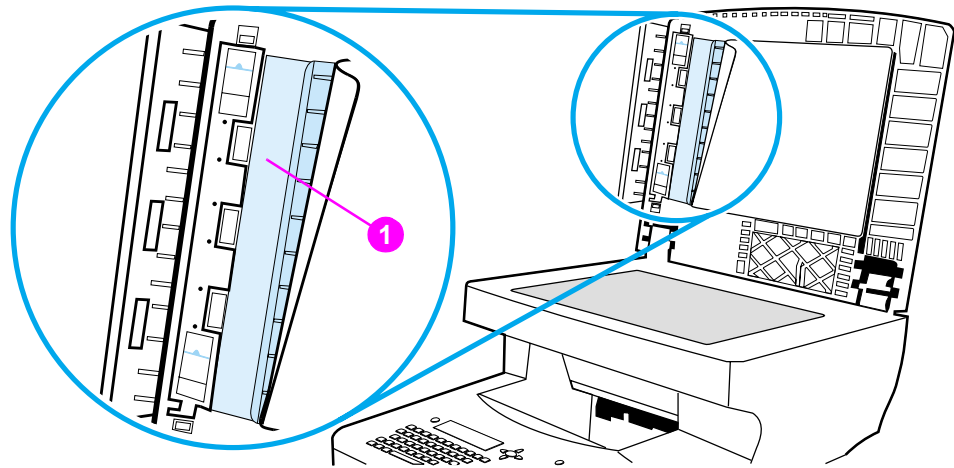

Figure 14.

Remove the clear plastic sheet

- 4 Use a clean, soft, dry cloth to wipe the surface of the clear plastic sheet (do not use an ammonia based cleaner).
- 5 Reinstall the clear, plastic sheet by sliding its leading edge under the gray ribbed guide (callout 2), which is located under the white padded sheet.
- 6 Align the holes in the sheet with the small plastic spindles (callout 3) in the delivery guide. Press the clear, plastic sheet down onto the spindles.

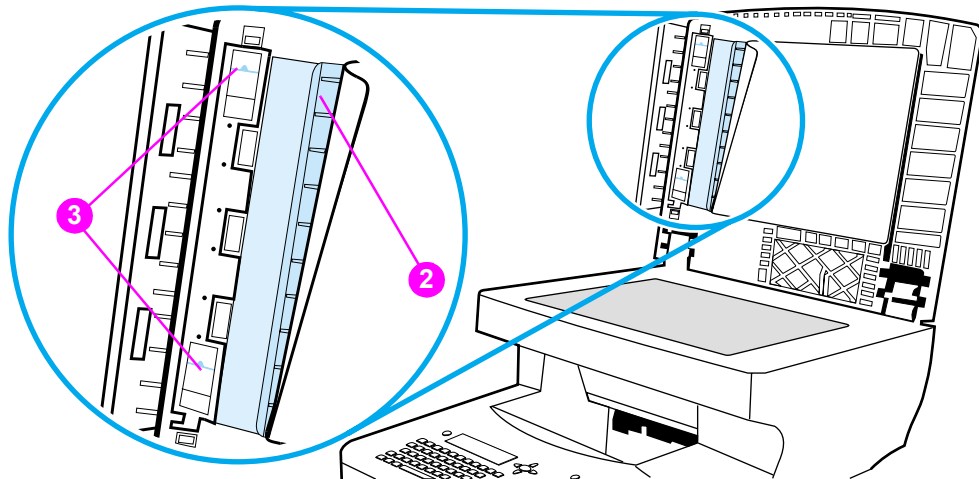

Figure 15.

Replace the clear, plastic sheet

Note

Make sure that the free end of the clear, plastic sheet (part number RB2-8793-000CN) is tucked behind the gray ribbed guide and the white padded sheet.

- 7 Close the delivery-guide cover. The cover is properly closed when you hear the delivery-guide cover plastic handles click into place.
- 8 Wipe the outside surface of the delivery guide with the cloth.

User-replaceable parts

Replacing user-replaceable parts

To ensure that the product maintains optimal performance, replace certain parts when the Perform Printer Maintenance message appears on the product control-panel display.

The maintenance message appears every 200,000 pages (default setting). To check the number of pages the product has printed, either print a configuration page or a supplies status page. See “Evaluate the information pages” on page 130.

Hint To order a print-unit maintenance kit, see the HP LaserJet 4100 series printer service manual.

Note Unless they are damaged, the ADF pickup roller, separation roller, and separation pad should not need to be replaced.

Table 7. User-replaceable parts

MFP Item	Procedure	Interval
ADF unit	See “ADF unit” on page 78.	User replaceable. As required.
ADF input tray	See “ADF input tray” on page 73.	User replaceable. As required.
ADF delivery guide (clear mylar strip)	See the removal step in “Cleaning the ADF delivery guide (clear mylar strip)” on page 37.	User replaceable. As required.
ADF pickup roller	See “ADF pickup roller” on page 74.	User replaceable. As required.
ADF separation roller	See “ADF separation roller” on page 76.	User replaceable. As required.
ADF separation pad	See “ADF separation pad” on page 77.	User replaceable. As required.
ADF separation assembly compression spring	See “ADF separation pad” on page 77 and “ADF unit (2 of 2)” on page 160.	User replaceable. As required.
ADF pick/feed cover	See “ADF separation pad” on page 77 and “ADF unit (2 of 2)” on page 160.	User replaceable. As required.
ADF delivery guide holder (clear mylar sheet holder)	See the step in “Cleaning the ADF delivery guide (clear mylar strip)” on page 37 and “ADF unit (1 of 2)” on page 158.	User replaceable. As required.
ADF face-up bin handle	See “Covers” on page 148.	User replaceable. As required.
5GB hard disk drive	To locate the hard drive, see “Back view” on page 21.	User replaceable. As required.

Table 7. User-replaceable parts (continued)

MFP Item	Procedure	Interval
HP JetDirect network card	To locate the HP JetDirect network card, see “Back view” on page 21 .	User replaceable. As required.
Memory DIMM	To locate the memory DIMM, see “Copy processor board” on page 57 .	User replaceable. As required.
Firmware DIMM	To locate the memory DIMM, see “Copy processor board” on page 57 .	User replaceable. As required.
Power jumper cable	To locate the power jumper cable, see “Back view” on page 21 .	
Print cartridge	See the HP LaserJet 4100 series printer service manual.	User replaceable. As required. About every 10,000 pages for print cartridge part number C8061X. About every 6000 pages for print cartridge part number C8061A.

Table 8. Print-unit maintenance kit parts

MFP Item	Procedure	Interval
Print-unit transfer roller	See the HP LaserJet 4100 series printer service manual.	User replaceable. See “Expected life of components” in the HP LaserJet 4100 series printer service manual.
Print-unit feed rollers	See the HP LaserJet 4100 series printer service manual.	User replaceable. See “Expected life of components” in the HP LaserJet 4100 series printer service manual.
Print-unit separation pad	See the HP LaserJet 4100 series printer service manual.	User replaceable. See “Expected life of components” in the HP LaserJet 4100 series printer service manual.
Print-unit fuser	See the HP LaserJet 4100 series printer service manual.	User replaceable. See “Expected life of components” in the HP LaserJet 4100 series printer service manual.

Updating product firmware

Downloading a remote firmware update

The HP LaserJet 4100mfp product supports remote firmware updates (RFUs). The update is downloaded from the website http://www.hp.com/go/lj4100_firmware (downloading a firmware update is similar to downloading printing-system software and printer drivers).

This website also features an “E-mail me when new software is available” link. This feature notifies you by e-mail when a new firmware update version is available for the MFP. If you used HP WebReg to register your product, you are automatically sent an e-mail notification when a new firmware update version is available for the MFP.

Hint

The RFU file on the website is a self-extracting .EXE file. Detailed instructions about how to download the RFU file can be found at the website http://www.hp.com/go/lj4100_firmware.

The RFU process consists of three steps:

- Determine the version of firmware currently installed (print a configuration page; see “[Configuration page](#)” on page 130). Look for the version information in the device information section of the configuration page.
- Go to the website http://www.hp.com/go/lj4100_firmware website and download the update.
- Install the update.

Note

For more information about remote firmware updates, contact your HP Customer Care Center and ask for a software technical reference sheet (see “[Support](#)” on page 144).

Installing the update

CAUTION

If a firmware update involves a change in the format on nonvolatile random-access memory (NVRAM), any user-set settings (for example, configure device settings) revert to default settings. Before installing an updated version of the firmware, print any information pages required to reset user defined settings. See “[Evaluate the information pages](#)” on page 130.

Note

To install a firmware update on a computer using the UNIX operating system, use any method that delivers the .RFU file to the printer. For example, `$cp/home/yourmachine/FILENAME/dev/parallel` where `/home/yourmachine/FILENAME` with substitutions for the locations that contain the location of the .RFU file.

RFU installation messages

During normal RFU installation the following three messages appear on the control-panel display.

- `Receiving Upgrade`
 - This message appears from the time the printer recognizes the beginning of a .RFU file being sent until the time the printer verifies the validity and integrity of the .RFU file.
- `Performing Upgrading For Help Press?`
 - This message appears while the printer is reprogramming the DIMM with the .RFU file information.
- `Wait For Printer To Reinitialize`
 - This message appears from the time the printer finishes reprogramming the DIMM until the printer re-initializes.

Using HP Web JetAdmin (single update)

Note

This procedure requires Web JetAdmin version 6.1 or later. Download the update from the website http://www.hp.com/go/lj4100_firmware and follow the steps below to update a single MFP product.

- 1 Start the HP Web JetAdmin program.
- 2 Enter the Internet protocol (IP) address or IP hostname of the printer in the **QUICK DEVICE FIND FIELD**, and click **GO**. The printer Status window appears.
- 3 Click the right arrow on the toolbar to display the **UPDATE** button. Click the **UPDATE** button.
- 4 When prompted for the type of update, click **UPDATE PRINTERS**, and then click **CONTINUE**.
- 5 Under **UPLOAD NEW FIRMWARE IMAGE**: click **BROWSE** to locate the .RFU file you downloaded from the website http://www.hp.com/go/lj4100_firmware.
- 6 Click **UPLOAD** to move the .RFU file from your hard drive to the HP Web JetAdmin server. Refresh the browser.
- 7 Select the .RFU file from the **SELECT NEW FIRMWARE VERSION**: drop-down menu.
- 8 Click **UPDATE FIRMWARE**. HP Web JetAdmin sends the selected .RFU file to the printer.

Using HP Web JetAdmin (multiple or unattended update)

Note

This procedure requires Web JetAdmin version 6.1 or later. Download the update from the website http://www.hp.com/go/lj4100_firmware and follow the steps below to update multiple MFP products or perform an unattended installation.

- 1 Start the HP Web JetAdmin program.
- 2 Create a device group. One way to do this is:
 - Click **DEVICES** on the **1. CHOOSE**: drop-down menu.
 - Click **DEVICE MODEL** from the **2. FILTER**: drop-down menu.
 - In the **3. CRITERIA (OPTIONAL)**: field, type your MFP model number (for example, **4100**)
 - Click **GO**.
- 3 In the **DEVICE LIST**, select the printers you want to include in the group and click **CREATE GROUP**.
- 4 When prompted, type a name for the new device group, and then click **OK**.
- 5 Click **UPDATE**.
- 6 When prompted for the type of update, click **UPDATE PRINTERS**, and then click **CONTINUE**.
- 7 From the list of HP printers, select the printers to be updated or click **SELECT ALL**.
- 8 Click **UPDATE FIRMWARE**. HP Web JetAdmin sends the selected .RFU file to the selected printers.

Windows parallel connection (local printer)

Note Download the update from the website http://www.hp.com/go/lj4100_firmware and follow the steps below to update the firmware on a non-shared local printer.

Hint The LaserJet 4100mfp series uses a type-B parallel cable to connect to a computer's LPT1 port.

- 1 Open a MS-DOS command window.
- 2 Type `copy /b path\filename portname` at the command prompt.
 - path is the location the .RFU file was downloaded to
 - filename is the name of the .RFU file downloaded from the website
 - portname is the appropriate printer port (for example, *LPT1*)
- 3 Press the computer **ENTER** key. The .RFU file is sent to the printer.

Windows parallel connection (network printer)

Note Download the update from the website http://www.hp.com/go/lj4100_firmware and follow the steps below to update the firmware on a network printer.

- 1 Open a MS-DOS command window.
- 2 Type `copy /b path\filename\sharename\printername` at the command prompt.
 - path is the location the .RFU file was downloaded to
 - filename is the name of the .RFU file downloaded from the website
 - sharename is the name of the computer from which the printer is shared (host computer)
 - printername is the printer share name
- 3 Press the computer's **ENTER** key. The .RFU file is sent to the printer.

Troubleshooting RFU installation

RFU installation error messages

The following messages can appear on the control-panel display if the installation is interrupted for some reason. Turn the MFP power off, and then back on again. Attempt the RFU installation again.

Hint

If the update is not successful but an error message does not appear on the control-panel display check the event log for RFU error codes. See [“Firmware-update event-log errors” on page 119](#).

- Job Canceled From Printer Control Panel
 - No update occurred. Turn the MFP power off, and then back on again. Attempt the RFU installation again.
- Break In I/O Stream During Send (for example the parallel cable was removed)
 - No update occurred. Turn the MFP power off, and then back on again. Attempt the RFU installation again.
- Power Cycle Occurred During Receiving Upgrade
 - No update occurred. Turn the MFP power off, and then back on again. Attempt the RFU installation again.
- Power Cycle Occurred During Upgrading Printer
 - No update occurred. Turn the MFP power off, and then back on again. Attempt the RFU installation again.
- Power Cycle Occurred During Wait For Printer To Reinitialize
 - Update was completed (no action required).
- .RFU File Is Corrupt
 - The printer recognizes that the RFU file is damaged (corrupted) and rejects the update. Download a new RFU file from the website http://www.hp.com/go/lj4100_firmware. Turn the MFP power off, and then back on again. Attempt the RFU installation again.
- Wrong Printer Model Contained In The .RFU File
 - The printer recognizes that the RFU file is not correct for installation to the intended MFP product and rejects the update. Download the correct RFU file from the website http://www.hp.com/go/lj4100_firmware. Turn the MFP power off, and then back on again. Attempt the RFU installation again.
- Update Was Interrupted
 - See the information about the job canceled, break in I/O, and power cycle error messages in this section.
- Flash Hardware Failure Occurred
 - The flash DIMM has failed. Replace the flash DIMM on the formatter.

Hint

The HP LaserJet 4100mfp product contains a backup copy of the latest version of firmware on the flash DIMM. If a RFU update fails, the MFP uses this backup copy of the firmware to restart. Then attempt to install the update again. When the MFP starts using the backup copy of the firmware, some mfp capabilities are not functional (for example, copying or digital sending). A successful update must be accomplished to fully restore MFP functions.

Performing hard-drive disk initialization

Before performing hard-drive initialization, print the following MFP information pages. Use these pages to reset any menu settings that the user has changed from factory defaults.

- Configuration page (see “Evaluate the information pages” on page 130).
 - File directory page (see “Evaluate the information pages” on page 130).
- 1 Turn the product power off.
 - 2 Press and hold down the **START** button. Turn the product power on. Continue to hold down the **START** button until the printer initializes and the three control panel LEDs illuminate continuously. Release the **START** button.
 - 3 Press and release the **LEFT** navigation button. The message `INITIALIZE DISKS` appears on the control-panel display.
 - 4 Press and release the **SELECT (✓)** button. Two rows of asterisks appear on the control-panel display.
 - 5 When the asterisks disappear and the message `READY` appears on the control panel display, the mfp can process jobs.

Cold Reset

A cold reset clears all data from the printer memory and sets many of the defaults back to the factory settings.

Before performing hard-drive initialization, print the following MFP information pages. Use these pages to reset any menu settings that the user has changed from factory defaults.

- Configuration page (see “Evaluate the information pages” on page 130).
 - File directory page (see “Evaluate the information pages” on page 130).
- 1 Turn the product off.
 - 2 Press and hold down the **SELECT (✓)** button.
 - 3 Turn the product on.
 - 4 Continue to hold down the **SELECT (✓)** button until all three LEDs are illuminated. Release the **SELECT (✓)** button.
 - 5 Press the **UP** navigation button twice. The message `COLD RESET` will appear on the control panel display.
 - 6 Press the **SELECT (✓)** button once. The message `STARTS` will appear on the control panel display.
 - 7 When the cold reset is complete, the MFP will restart.

NVRAM initialization

NVRAM initialization should be performed immediately after replacing the formatter board. Not initializing NVRAM might result in print quality defects.

CAUTION

Initializing NVRAM erases several memory settings (for example, page count, printer serial number, and the event log). This information is permanently lost.

Before performing NVRAM initialization print the following MFP information page. Use this page to reset any menu settings that the user has changed from factory defaults.

- Configuration page (see "Evaluate the information pages" on page 130).
- 1 Turn the product power off.
 - 2 Press and hold down the **DOWN** navigation button. Continue to hold the **DOWN** button down until the printer initializes and the three control panel LEDs illuminate continuously. Release the **DOWN** button.
 - 3 Press and release the **UP** navigation button.
 - 4 Press and hold down the **START** button.
 - 5 Press and release the **UP** navigation button. Release the **START** button. The message **SKIP DISK LOAD** appears on the control panel display.
 - 6 Press the **DOWN** navigation button until the message **NVRAM INIT** appears on the control panel display.
 - 7 Press the **SELECT** (✓) button. The NVRAM initialization process will begin.
 - 8 When completed, the printer will initialize and the message **READY** will appear on the control panel display. The MFP is ready to process jobs.

Performing automatic Calibration

The MFP can be automatically calibrated to register scanned images correctly. When `CALIBRATE SCANNER` is selected from the diagnostic menu, the MFP prints a calibration target page. Messages appear on the control panel with instructions about automatically calibrating the MFP.

- 1 Press the **MENU** button.
- 2 Select `DIAGNOSTICS`.
- 3 Select `CALIBRATE SCANNER`.
- 4 Select `CALIBRATE`.
- 5 The message `To Print Target Page On Paper Size: Letter. Press Start. To Quit, Press Stop` appears on the control-panel display. Press the **START** button to print the calibration target page. While this page is printing, the message `Target Page Printing To Quit, Press Stop` appears on the control-panel display.

Note

The paper size displayed in the message is the cold-reset paper size (either letter or A4).

- 6 When the message `Load Target Page Face Up In Adf Clear Flatbed And Press Start To Quit, Press Stop` appears, place the target page in the ADF and press the **START** button.
- 7 The target page is moved through the ADF paper path and automatic calibration begins. The message `calibration running do not raise cover` appears on the control-panel display.
- 8 When calibration is over, the MFP returns to the ready mode (the message `READY` appears on the control-panel display) and can process print and scan jobs.

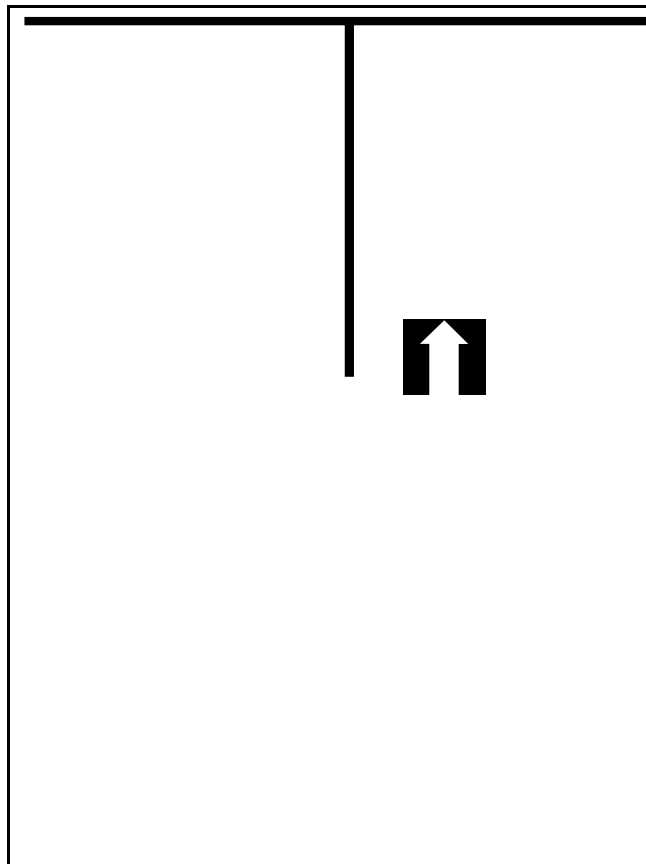

Figure 16. Sample calibration target page

Performing manual calibration

Manual calibration provides precise control of image placement. Vertical and horizontal image registry for both the ADF and the glass can be set individually. For example, changing the leading-edge adjustment for the ADF does not effect the leading-edge adjustment of the glass.

Note Manual calibration increment values are in pixels (600 pixels-per-inch). All values are positive numbers. The center adjustment value 2670 represents an imaginary center line through the ADF. It may not be exactly centered due to mechanical tolerances between MFP units

Hint Before attempting to manually calibrate the MFP, first try the automatically calibrating procedure (see ["Performing automatic Calibration" on page 47](#)).

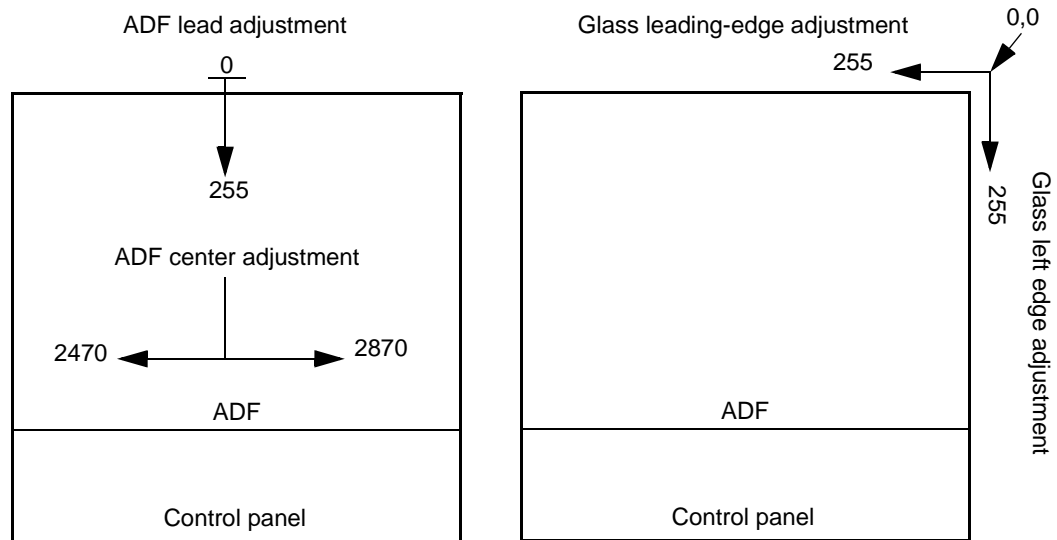

Figure 17. Manual calibration registration lines

Lead adjustment for the ADF

Hint It might be helpful to reset the product settings to factory defaults before attempting manual calibration. Be sure to print a configuration page *before* doing a setting reset so that any user-defined settings can be restored (see ["Configuration page" on page 130](#)).

- 1 Press the **MENU** button.
- 2 Select **DIAGNOSTICS**.
- 3 Select **CALIBRATE SCANNER**.
- 4 Select **LEAD ADJUSTMENT**.
- 5 The message `Lead Adjustment ### Range 0-255` appears on the control-panel display. Use the numeric keypad to type a value for the leading-edge adjustment.

Hint Entering a lower value than current setting moves the image away from the leading edge (toward the bottom of the page). Entering a higher value than the current setting moves the image toward the leading edge (toward the top of the page).

- 6 Press the **SELECT** (✓) button to save the setting.
- 7 Use the ADF to scan a source document (use the calibration target page if you have already automatically calibrated the MFP). Verify that the leading edge is correctly positioned on the output copy.

Center adjustment for the ADF

Hint

It might be helpful to reset the product settings to factory defaults before attempting manual calibration. Be sure to print a configuration page *before* doing a setting reset so that any user-defined settings can be restored (see “[Configuration page](#)” on page 130).

- 1 Press the **MENU** button.
- 2 Select **DIAGNOSTICS**.
- 3 Select **CALIBRATE SCANNER**.
- 4 Select **CENTER ADJUSTMENT**.
- 5 The message `Center Adjustment #### RANGE 2470-2870` appears on the control-panel display. Use the numeric keypad to type a value for the center adjustment.

Hint

Entering a lower value than current setting moves the image away from the left edge (toward the right side of the page). Entering a higher value than the current setting moves the image toward the left edge of the page.

- 6 Press the **SELECT (✓)** button to save the setting.
- 7 Use the ADF to scan a source document (use the calibration target page if you have already automatically calibrated the MFP). Verify that the image is correctly positioned on the output copy.

Leading-edge adjustment for the glass

Hint

It might be helpful to reset the product settings to factory defaults before attempting manual calibration. Be sure to print a configuration page *before* doing a setting reset so that any user-defined settings can be restored (see “[Configuration page](#)” on page 130).

- 1 Press the **MENU** button.
- 2 Select **DIAGNOSTICS**.
- 3 Select **CALIBRATE SCANNER**.
- 4 Select **LEAD ADJUSTMENT GLASS**.
- 5 The message `Leading Edge Glass ### Range 0-255` appears on the control-panel display. Use the numeric keypad to type a value for the leading-edge adjustment.

Hint

Entering a lower value than current setting moves the image away from the leading edge of the page (towards the bottom of the page). Entering a higher value than the current setting moves the image toward the leading edge (toward the top of the page).

- 6 Press the **SELECT (✓)** button to save the setting.
- 7 Use the glass to scan a source document (use the calibration target page if you have already automatically calibrated the MFP). Verify that the image is correctly positioned on the output copy.

Side-edge adjustment for the glass

Hint It might be helpful to reset the product settings to factory defaults before attempting manual calibration. Be sure to print a configuration page *before* doing a setting reset so that any user-defined settings can be restored (see "[Configuration page](#)" on page 130).

- 1 Press the **MENU** button.
- 2 Select `DIAGNOSTICS`.
- 3 Select `CALIBRATE SCANNER`.
- 4 Select `SIDE EDGE ADJUSTMENT GLASS`.
- 5 The message `Side Edge Glass ### Range 0-255` appears on the control-panel display. Use the numeric keypad to type a value for the side-edge adjustment.

Hint Entering a lower value than current setting moves the image away from the left edge (toward the right side of the page). Entering a higher value than the current setting moves the image toward the left edge of the page.

- 6 Press the **SELECT (✓)** button to save the setting.
- 7 Use the glass to scan a source document (use the calibration target page if you have already automatically calibrated the MFP). Verify that the image is correctly positioned on the output copy

5

Theory of operation

Introduction	52
Overview	52
Document transportation process	52
Document exposure system	52
Light-conversion process	53
General descriptions	54
Scan-unit components	55
ADF components	56
Copy processor board	57
CPB terminology	57
Typical scanning-process flow	58
Copy processor board LEDs	59
Scanner controller board	61
ADF motor circuit	61
Optical-unit motor circuit	61
Scan-unit intake-fan motor circuit	61
Scanner controller board connectors	62
Intermediate PCB	63
Power supply	63
Overcurrent and overvoltage protection	63
Power-supply block diagram	64
Optical unit	65
Inverter PCB	66
Scanning lamp	66
CCD driver PCB	66
ADF document-feed system	67
Overview	67
ADF cover sensor (PS10)	68
Document-detect sensor (PS2)	68
Leading-edge sensor (PS1)	68
ADF motor	68
Document pickup process	68
Document jams	68
Scan-unit intake fan	68

Introduction

This chapter presents an overview of the relationships between major components in the MFP. It also provides a general description of the following:

- mechanical systems (for example, the flatbed intake fan)
- electronic circuits (for example, the scanner controller circuit)
- sensors (for example, the document-detect sensor)

Overview

Scanning a document consists of three main processes. First, the document is transported through the ADF or manually placed on the glass. Second, the document is illuminated and the light is captured (the document-exposure process). Third, the captured light is converted to a digital signal and sent to the base printer for output (image processing).

When the copy processor board (CPB) receives a scan command from the control panel, it sends the command to the scanner controller board, which initiates and controls the scanning process.

These main components are used in the scanning process.

- scanner controller board (controls the scanning process and communication with the CPB)
- automatic document feeder (ADF) (transports the source document)
- optical unit (holds the scanning lamp and charged couple device [CCD])
- scanning lamp (exposes the document)
- charged-couple device (CCD) driver PCB (converts reflected light to digital RGB signals for final output)

Document transportation process

The ADF receives a signal from the scanner control PCB and begins to transport the document. A sensor in the ADF detects the document in the input tray. The ADF picks up the document. Then, the document travels through the ADF toward the flatbed. A second sensor in the ADF confirms that the document was successfully transported through the ADF. After the scanning process the document is transported to the ADF output.

Document exposure system

- The source document is loaded through the ADF.
After receiving the scan command from the copy processor board, the scanner controller board sends a signal to the scanning lamp in the optical unit. The lamp illuminates the document as the ADF passes the document past the optical unit (the optical unit does not move). A calibration strip mounted under the glass allows automatic document registration during the exposure process. The light is reflected from the scanning plate and is sent (by way of three mirrors and a lens) to the CCD driver PCB for image processing. The source document is deposited in the ADF output.
- The source document is manually placed on the glass.
After receiving the scan command from the copy processor board, the scanner controller sends a signal to the scanning lamp. The lamp illuminates the document as the optical-unit motor moves the optical unit down the length of the document. The light is reflected from the scanning plate and is sent (by way of three mirrors and a lens) to the CCD driver PCB for image processing. When the scanning process is complete, the optical unit returns to its home position.

Light-conversion process

When the charged couple device receives the reflected light, it photo-electrically converts the light to three analog signals (red-green-blue, or RGB). These three signals pass through an analog-to-digital converter, and the resulting digital signals are sent to the scanner controller board. The scanner controller board sends the digital signals to the copy processor board, which initiates output through the base printer.

Note

If the source document is manually placed on the glass, the scanning process is the same, except for document transportation.

General descriptions

This section describes the individual MFP components and their roles in the scanning process. Figure 18 illustrates the relationship between the MFP components. Figure 19 illustrates the flatbed-assembly component locations. Figure 20 illustrates the ADF-unit component locations. The following components are identified:

- scanner controller board
 - CPU
 - fan-motor drive circuit
 - ADF drive motor circuit
 - optical-unit motor circuit
 - optical-unit home-position sensor (PI1201)
- optical unit
 - scanner motor
 - inverter PCB
 - scanning lamp
 - CCD driver PCB
- power supply
- flatbed intake fan
- intermediate PCB
- ADF cover-open sensor (PS10)
- ADF unit
 - document-detect sensor (PS2)
 - document leading-edge sensor (PS1)
 - ADF drive motor
 - pickup solenoid

The block diagram below illustrates the relationship among the MFP components.

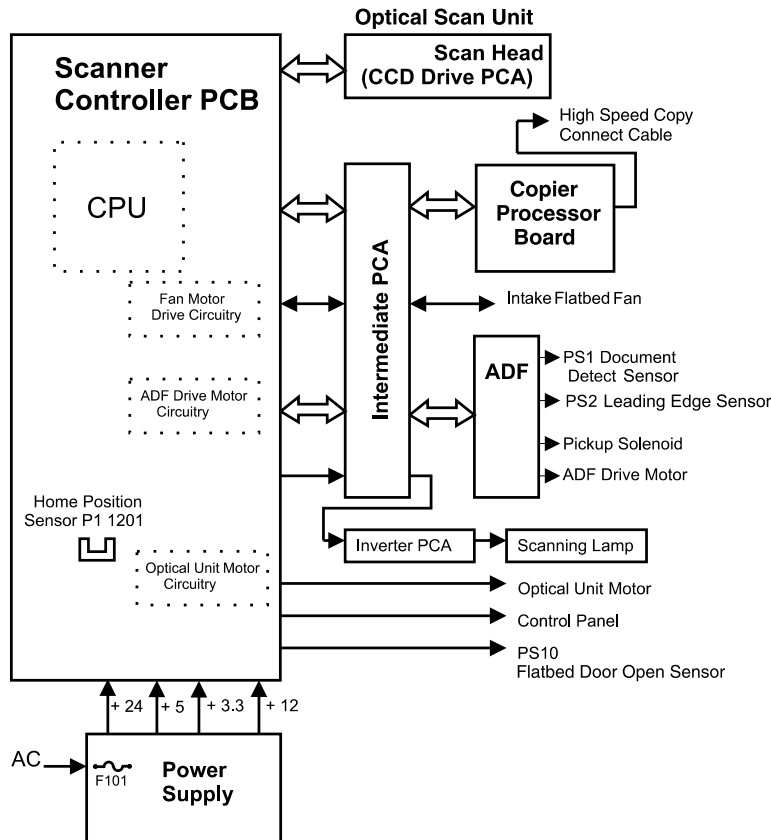

Figure 18. MFP block diagram

Scan-unit components

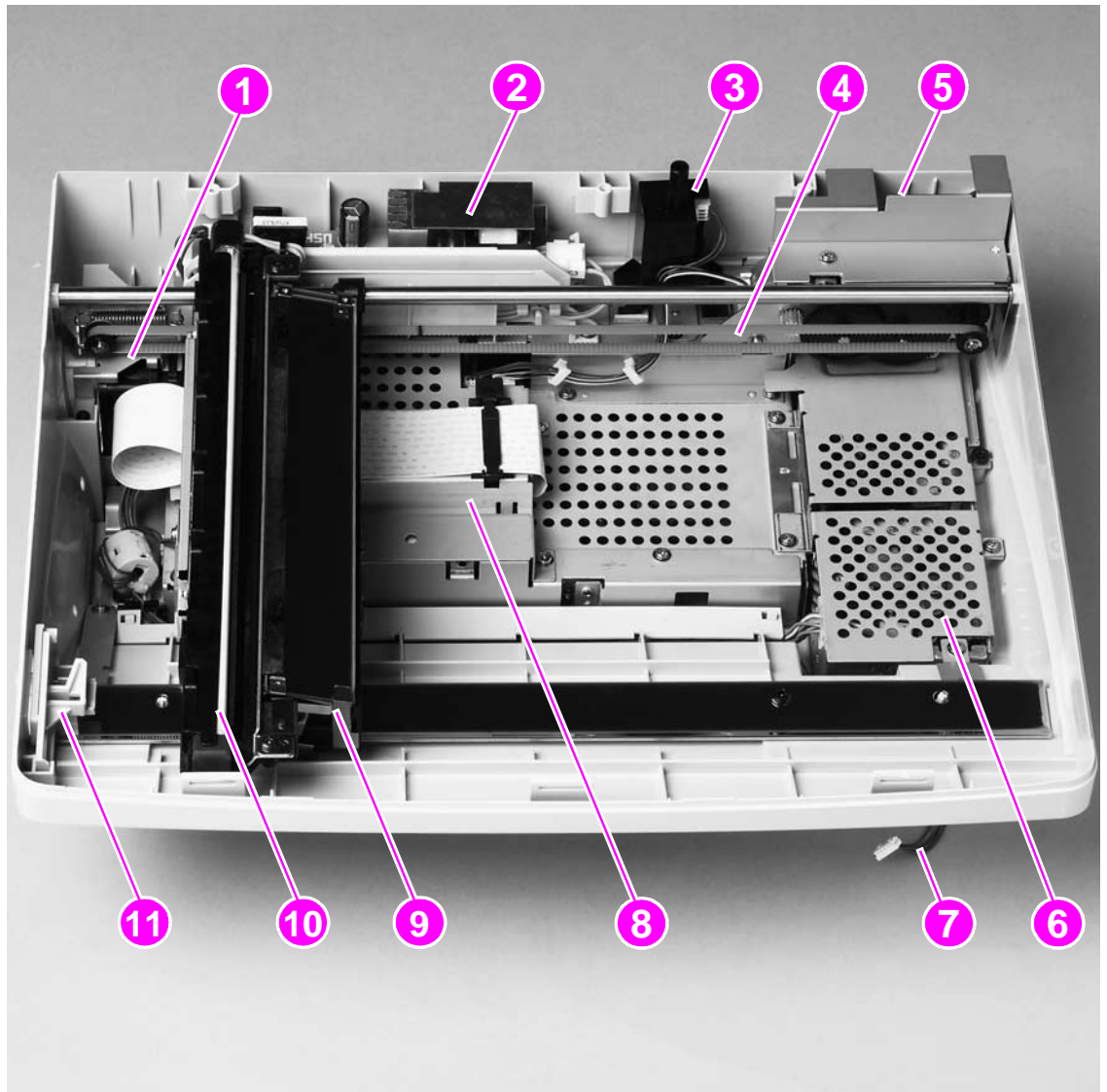

Figure 19.

Scan-unit components

- | | | | |
|---|--|----|---|
| 1 | intake fan | 9 | optical-unit assembly
(includes the CCD driver
PCB) |
| 2 | inverter control PCB | 10 | scanner lamp |
| 3 | ADF door-open sensor
(PS10) | 11 | optical-unit lock |
| 4 | optical-unit drive-belt | | |
| 5 | optical-unit motor (under the
shield) | | |
| 6 | power supply (under the
shield) | | |
| 7 | control-panel connector | | |
| 8 | scanner controller board
(under the shield) | | |

ADF components

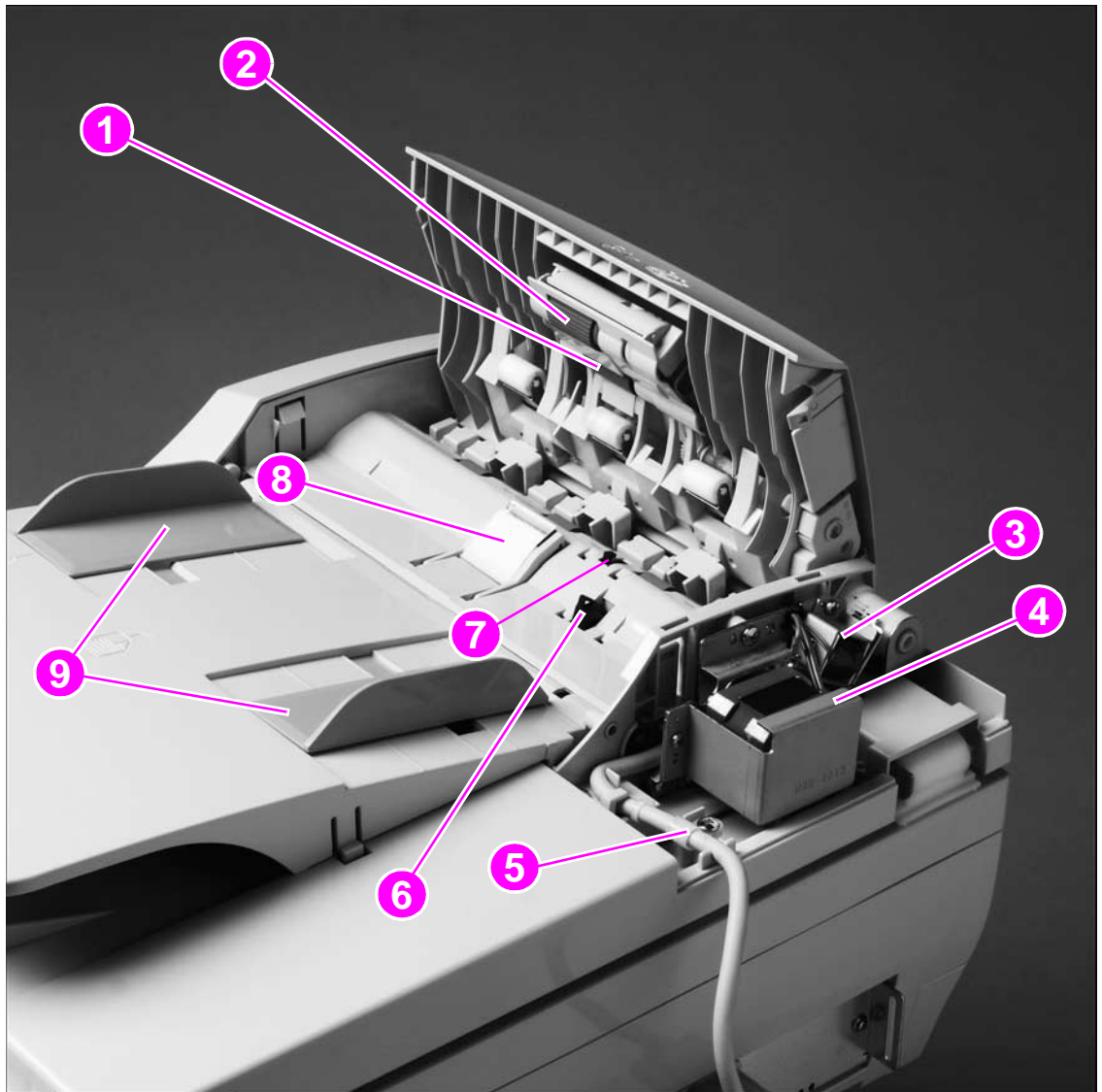

Figure 20.

ADF-unit components

- 1 ADF separation roller
- 2 ADF pickup roller
- 3 ADF pickup solenoid (SL1)
- 4 ADF drive motor
- 5 ADF-to-scanner controller connector
- 6 document-detect sensor flag(PS2)
- 7 leading-edge sensor (inside the ADF; PS1)
- 8 ADF separation pad
- 9 ADF sliding media guides

Copy processor board

This section describes the operation of the copy processor board (CPB) during normal operation of the MFP. This description is more detailed than the CPB troubleshooting chapter in this manual.

The CPB is the link between the formatter in the print unit and the scanner controller board in the scan unit. Control signals from the formatter are sent to the CPB. The CPB then sends these control signals to the scanner controller board. After the scanner controller board completes the scanning process, the scanned data is sent to the copy processor board. The copy processor board processes the image and sends the image data to the formatter.

CPB terminology

- ASIC (application specific integrated circuit): is the system controller that provides the peripheral component interconnect (PCI), DIMM, and processor interface. The ASIC performs monochrome data compression.
- Firmware code DIMM (dual inline memory module): contains the firmware that controls the system.
- Digital signal processor (DSP): runs the image processing algorithms.
- FPGA (field programmable gate array): provides an interface to the scanner, SRAM, DSP, and PCI bridge and provides front-end image processing.
- IEEE 1394 phy. (physical layer): provides an interface from the CPB to the formatter (high-speed copy connect cable)
- IEEE 1394 protocol chip: connects the PCI bus to the IEEE 1394 phy.
- MIPS (millions of instructions per second) processor: is the system processor that runs the firmware.
- PCI (peripheral component interconnect) bridge: connects the PCI bus to the FPGA.
- RAM (random access memory) DIMM: provides main system memory and temporary storage for image data and firmware variables.
- RAM for DSP: provides temporary storage for image processing in the DSP.
- SRAM (static RAM): is the memory used for aligning the image data from the scanner.

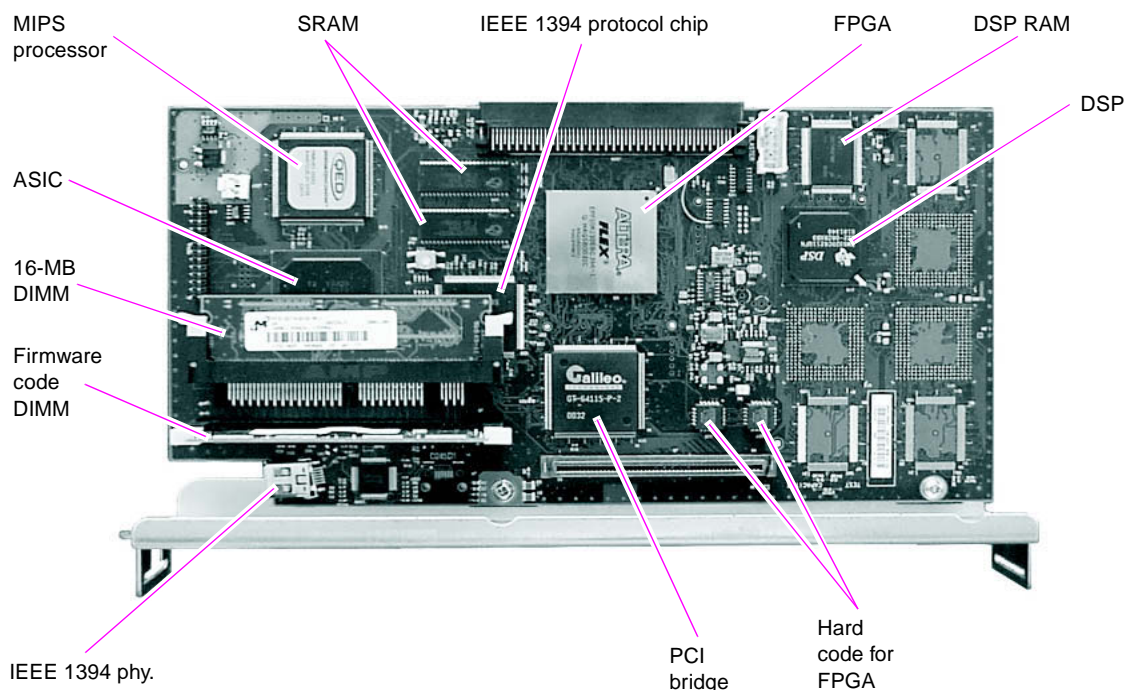

Figure 21. Copy processor board components

The CPB controls the following scanning-process control signals:

- ADF unit and scan unit operation
 - directs the scanner controller board about when to scan
 - directs the scanner controller board about how to scan
 - directs the scanner controller board about when to activate motors
 - directs the scanner about when to turn the scanning lamp on and off
- Image processing
 - color alignment
 - resolution conversion
 - image sharpening
 - moire removal
 - image scaling
 - shifting of data strips (reconstructing separately processed image data before CPB communication to the formatter)
 - RGB conversion for CPB communication
 - CPB communication over the high-speed copy connect cable to the formatter in one of the following formats:
 - Hardware Ready Bits (HRB) (fastpath) communication with the hard disk on the formatter
 - PCL-XL (N-up, rotation, book mode) communication with the hard disk on the formatter
 - JPEG compression (when sending data digitally) communication with the hard disk on the formatter
 - data compression before sending to the formatter over the high-speed copy connect cable

Typical scanning-process flow

- 1 The original document is placed on the glass or in the ADF.
- 2 The user selects job preferences by using the control-panel buttons and keys. The user presses the **START** button. Job preferences are sent to the formatter.
- 3 Some job preferences are held and then processed later (for example, N-up) by the formatter. Others are sent to the CPB.
- 4 The CPB sends control signals to the scanner controller board. The document is scanned.
- 5 The scanner controller board sends scanned-image data back to the CPB.
- 6 The CPB processes the image.
- 7 The CPB sends the image data to the formatter.
- 8 The formatter further processes the image data (if required).
- 9 The image data is then either printed or sent digitally, depending on what the user specified at the beginning of the process.

Copy processor board LEDs

The CPB has four light-emitting diodes (LEDs) that can be viewed when you face the back of the MFP (callout 1). These LEDs illuminate in specific patterns depending on the CPB status during initialization (initialization occurs when power to the MFP is turned on). After initialization, the LEDs can be used to troubleshoot the CPB (see [“Troubleshooting with the copy processor board” on page 124](#)). The table in this section describes the LED pattern sequences during the first and second stage of CPB initialization.

Hint

The LEDs can be difficult to see through the holes provided in the CPB faceplate (callout 1) in a high-light environment. It might be necessary to turn off some lights or remove the faceplate to see the LEDs.

The LED patterns an HP LaserJet 4100/4101mfp displays are the opposite of those on the HP LaserJet 9000mfp because of how the CPBs are mounted. The CPB is mounted upside down in the HP LaserJet 9000mfp.

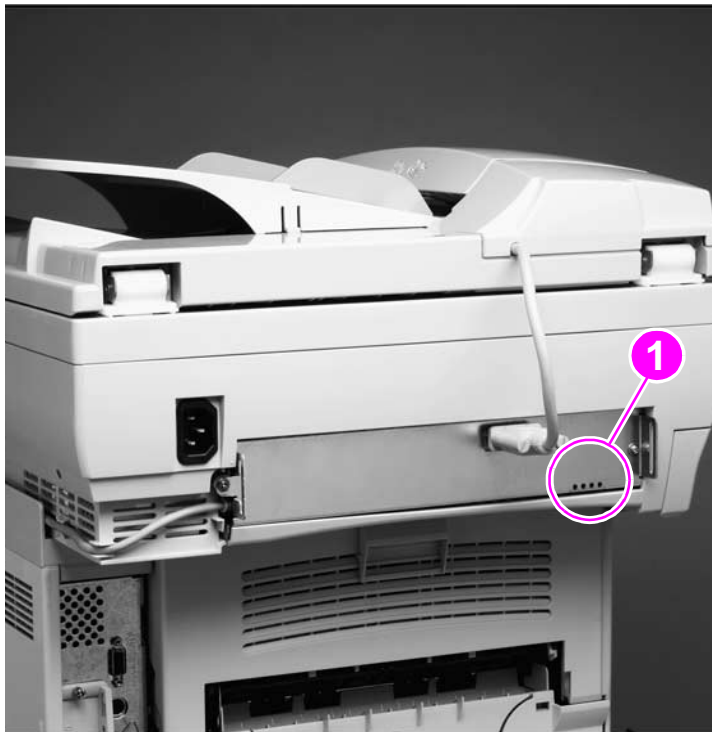

Figure 22. Copy processor board LEDs

Table 9. Copy processor board LEDs (initialization sequence)

LED pattern	CPB status
First stage of CPB initialization	
ON* ON* ON ON *LEDs might flash before coming to a solid illuminated state	<ul style="list-style-type: none"> ● CPB flash DIMM detected ● CPB RAM DIMM detected ● CPB processor is working ● CPB has communication with the ASIC
Note	If CPB initialization stops and the LEDs stay in the continuously illuminated state, a CPB failure has occurred (for example, a memory DIMM is not present or fully seated). To troubleshoot a CPB failure, see “Troubleshooting with the copy processor board” on page 124 .

Table 9. Copy processor board LEDs (initialization sequence)

LED pattern	CPB status
ON ON OFF ON	<ul style="list-style-type: none"> Communication is established between the MIPS processor and the PCI bridge.
OFF ON OFF ON	<ul style="list-style-type: none"> Communication is established between the MIPS processor and the FPGA.
OFF OFF OFF ON	<ul style="list-style-type: none"> The FPGA SRAM is checked.
OFF OFF OFF OFF	<ul style="list-style-type: none"> Communication is established between the MIPS processor, the DSP, and the DSP RAM.
Second stage of CPB initialization	
LED pattern	CPB status
OFF OFF OFF ON	<ul style="list-style-type: none"> The rightmost LED illuminates and stays on when the connection to the SSA (the portion of the firmware that runs in the print engines RAM) is established.
OFF OFF ON ON	<ul style="list-style-type: none"> The LED second from the right illuminates when communication occurs between the CPB and the scan engine.
ON* OFF ON ON *Flashing after a one to two second solid illumination state	<ul style="list-style-type: none"> The leftmost LED illuminates to indicate the CPB has booted properly. When this LED begins to flash (referred to as the CPB heartbeat), the CPB is functioning normally and the MFP is ready to process jobs.
Hint	The CPB remains in this state even when the MFP is in PowerSave mode.

Scanner controller board

The scanner controller board controls the operation of flatbed and ADF components used in the following scanning processes: document transportation, document exposure, and imaging. When the copy processor board sends the scan commands to the scanner controller board, the scanner controller board sends signals to the motors, solenoids, scanning lamp, and CCD driver PCB.

The scanner controller board controls the operation of the following components:

- ADF document transportation
 - ADF sensors (door-open, document-detect, and leading-edge sensors)
 - ADF solenoid
 - ADF drive motor
- document exposure
 - optical-unit home-position sensor
 - scanning lamp
 - scanning motor
- imaging process
 - CCD driver PCB (converts reflected light to a digital RGB signal)
 - copy processor communication
- flatbed intake fan (off in PowerSave mode, half-speed when idle; full-speed when scanning)

ADF motor circuit

The ADF motor circuit controls the operation of the ADF motor. The ADF motor is a +24 vdc stepping motor. It rotates in a counterclockwise direction. The ADF motor is not fault-protected.

Note

When a fault-protected motor circuit fails, an error message appears on the control panel. The ADF motor circuit is not fault protected. No error message appears on the control-panel display if this circuit fails.

Optical-unit motor circuit

The optical unit motor circuit controls the optical unit motor and the movement of the unit. The optical unit motor is a +24 vdc stepping motor. It rotates in both a clockwise and counterclockwise direction. If the optical unit motor fails, the message `30.1.17 SCAN FAILURE` appears on the control-panel display.

Scan-unit intake-fan motor circuit

The fan motor circuit controls the fan speed. The fan is off in PowerSave mode, it rotates at half-speed when the product is idle, and at full-speed during the scanning process, when a document is detected in the ADF, or when a control-panel button or key is pushed. If the fan motor fails, the message `30.01.06 Scan Failure` appears on the control panel-display.

Scanner controller board connectors

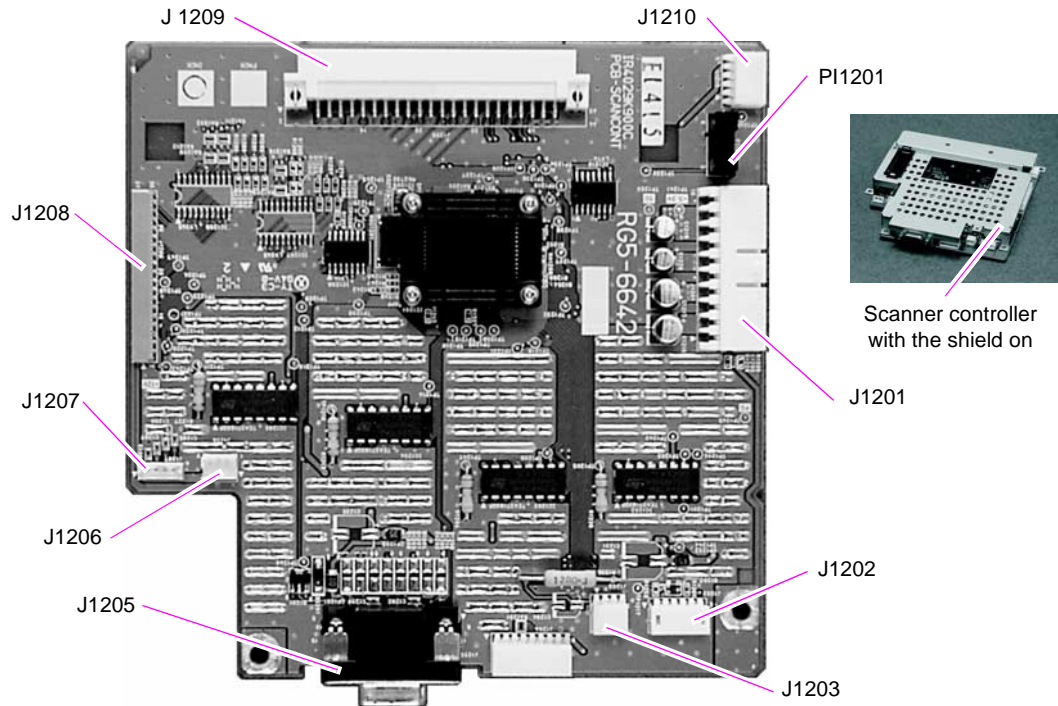

Figure 23.

Scanner controller board connectors (shield off)

Table 10. Scanner controller board connectors

Connector	Description	Remarks
J1201	Power-supply connector	10-pin connector. To gain access to this connector, remove the glass. See "Glass" on page 92.
J1202	Inverter PCB connector	5-pin connector. To gain access to this connector, remove the glass. See "Glass" on page 92.
J1203	Flatbed intake fan	3-pin connector. To gain access to this connector, remove the glass. See "Glass" on page 92.
J1205	ADF connector	15-pin connector. Verify that the connector's locking thumb screws are tight. This connector can be removed accessed without removing any other MFP components.
J1206	ADF door-open sensor (PS10)	3-pin connector. To gain access to this connector, remove the glass. See "Glass" on page 92.
J1207	Optical-unit drive motor	4-pin connector. To gain access to this connector, remove the glass. See "Glass" on page 92.
J1208	CCD connector	Flat ribbon cable. To gain access to this cable, remove the glass. See "Glass" on page 92.
J1209	Intermediate PCB	This connector connects the copy processor board to the scanner controller board. It cannot be disconnected independently of removing the scanner controller board.
J1210	Control panel	5-pin connector. To gain access to this connector, remove the glass. See "Glass" on page 92.
PI1201	Optical-unit home-position sensor (PI1201)	This sensor is soldered to the scanner controller board. To gain access to this sensor, remove the glass. See "Glass" on page 92.

Intermediate PCB

The intermediate PCB connects the copy processor board and the ADF to the scanner controller board.

Power supply

The power supply converts ac power from the source inlet (power cord) to low-voltage dc power. Low-voltage power is supplied to various flatbed and ADF components. Low-voltage power from the power supply consists of +3.3 vdc, +5 vdc, +12 vdc, and +24 vdc voltages.

Table 11. Low-voltage components

Voltage	Components
+3.3 vdc	<ul style="list-style-type: none">● scanner controller board● scanner controller-to-engine controller connector● scanner controller-to-copy processor board intermediate PCB● CCD drive circuit● document-detect sensor● leading-edge sensor● optical unit home-position sensor
+5 vdc	<ul style="list-style-type: none">● scanner controller board● scanner controller-to-video controller connector● CCD drive circuit
+12 vdc	<ul style="list-style-type: none">● scanner controller board● CCD drive circuit
+24 vdc	<ul style="list-style-type: none">● scanner controller board● document-pickup solenoid● ADF motor● optical-unit motor● flatbed intake fan● inverter circuit

Overcurrent and overvoltage protection

The power supply uses overcurrent and overvoltage protection. If a short-circuit on the load side (flatbed and ADF component side) causes an excessive current or voltage draw, the overcurrent or overvoltage protection function interrupts the power-supply output. If this happens, turn the printer off, and then identify and repair the malfunctioning component.

Note

The power supply must remain off for at least two minutes for the overcurrent and overvoltage functions to reset.

A fuse (power supply PCB F101) protects against overcurrent coming from the ac source inlet (power cord).

Power-supply block diagram

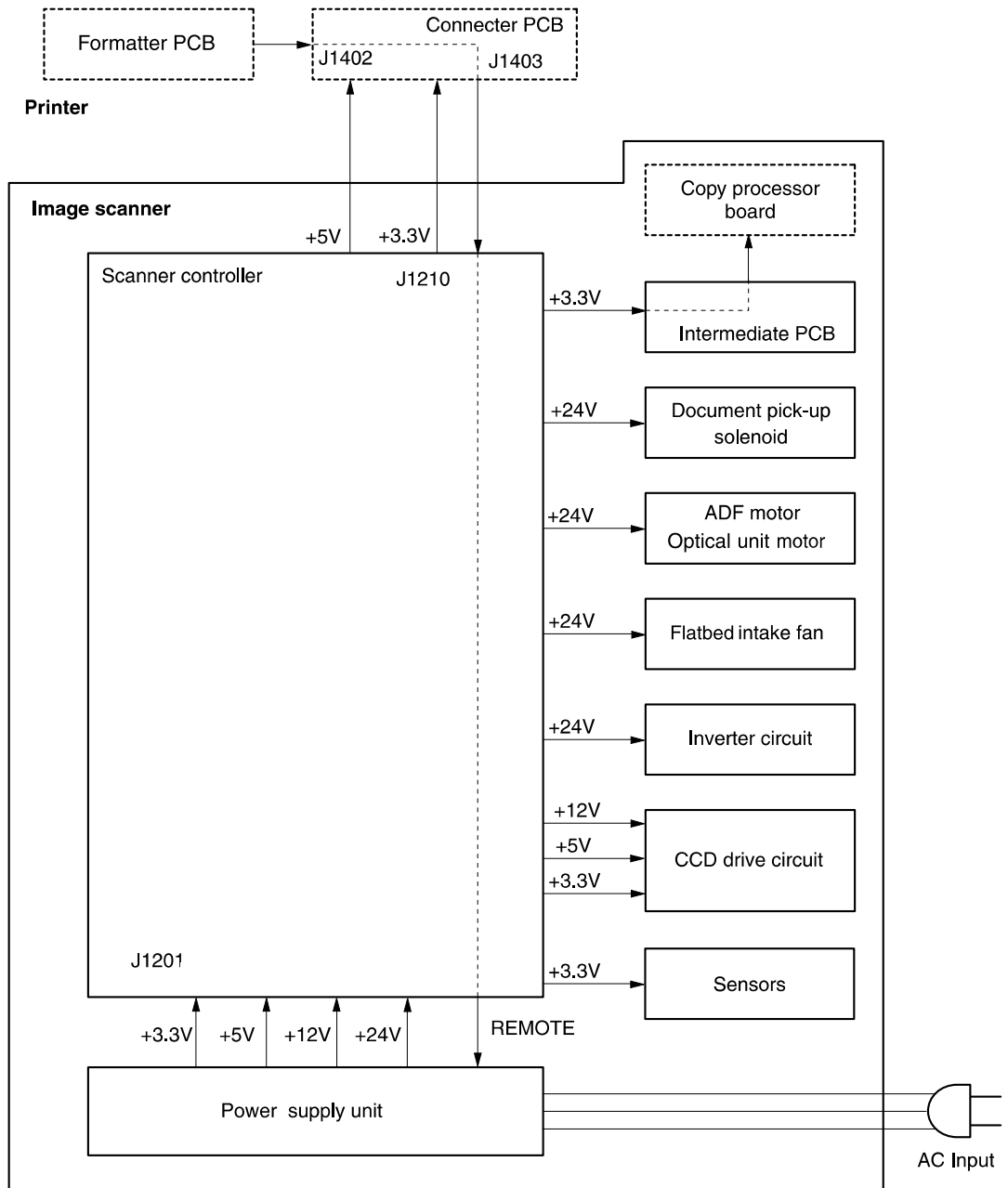

Figure 24. Power-supply block diagram

Optical unit

The optical unit consists of the optical unit chassis, the scanning lamp, the CCD driver PCB, and the optical-unit motor. When the power is turned on, the scanner controller board activates the optical-unit motor, and the unit begins to move along the rails. When the optical-unit home sensor flag (located on the bottom of the unit) aligns with the home-position sensor (located on the scanner controller board; P11201), the unit stops in the home position.

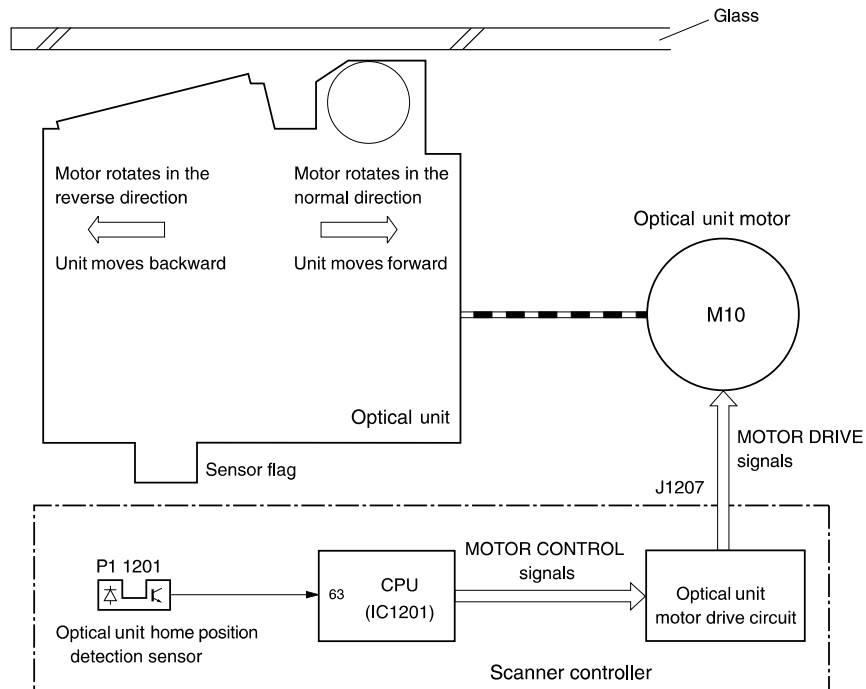

Figure 25.

Optical unit block diagram

The scanner controller board illuminates the flatbed lamp after receiving the scan command from the copy processor board. As the document is exposed to the illumination of the scanning lamp, the reflected light from the glass is sent by way of three scanning mirrors and a lens to the CCD driver PCB for image processing. When the scanning process is complete, the optical unit returns to the home position.

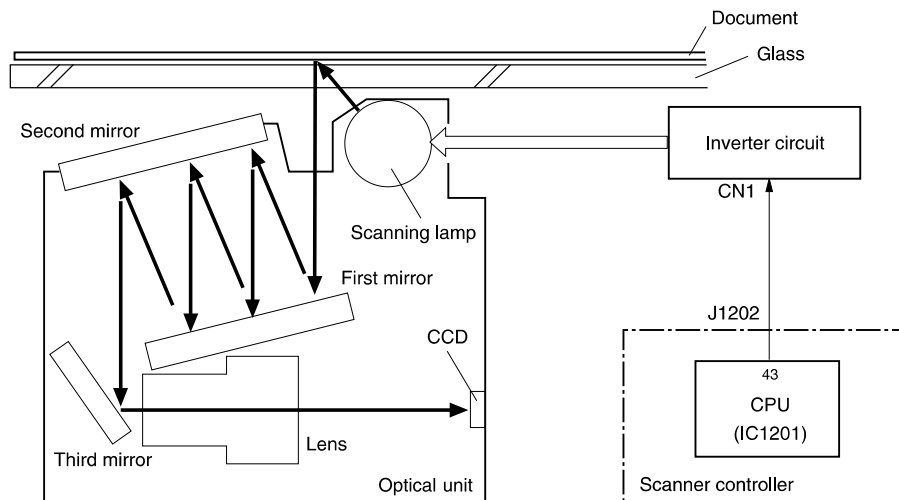

Figure 26.

Scanning process

Inverter PCB

The inverter PCB provides the current and voltage phase the scanning lamp requires.

Scanning lamp

The scanning lamp illuminates the source document, which causes reflected light from the glass to be directed to the CCD driver PCB for document imaging.

CCD driver PCB

When the CCD driver receives the reflected light from the exposure process, it photo-electrically converts the light into three analog signals (RGB). These three signals pass through an analog-to-digital converter, and the resulting digital signals are sent to the scanner controller PCB. The scanner controller sends the digital signals to the copy processor board for output by the base printer, which initiates output through the base printer.

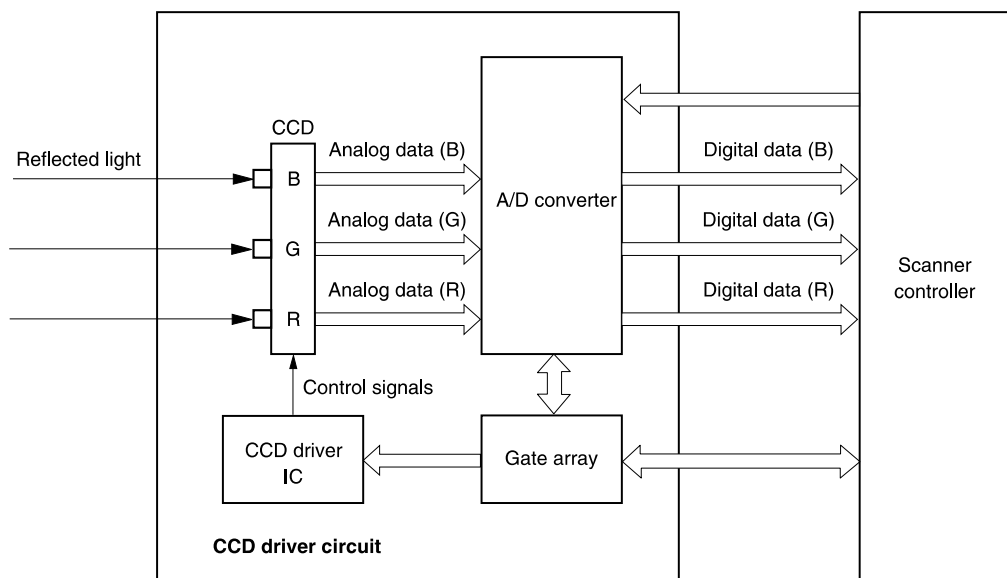

Figure 27.

Signal conversion

ADF cover sensor (PS10)

The ADF door-open sensor (PS10) detects ADF door status (open or closed). If the ADF door is opened, a `FLATBED COVER OPEN` message appears on the control-panel display. If the ADF door is opened during the document transport process, the ADF drive-motor stops and a door-open message appears on the control panel.

Document-detect sensor (PS2)

The document-detect sensor (PS2) detects the presence of documents when they are placed into the ADF document input tray.

Leading-edge sensor (PS1)

When a document enters the document transport path, it must pass the leading-edge sensor (PS1) within a specified amount of time. If it does not, a paper-jam message appears on the control-panel display.

ADF motor

The ADF motor is controlled by the scanner controller board. When the scanner controller receives the scan command, the ADF motor rotates counterclockwise, which starts rotation of the feed and delivery rollers.

Document pickup process

When the document pickup solenoid is activated, the pickup and separations rollers begin to rotate. If more than one source document is in the pickup tray, the separation roller and separation pad clear the multiple feed, and then the first document is sent toward the flatbed.

Document jams

The scanner controller board detects a jam by verifying that each document passes the leading-edge sensor in a specified amount of time. If a document does not pass by the sensor in time, the scanning operation stops. A document-jam message appears on the control-panel display, and the user must clear the jam. The scanner controller board can detect two types of jams:

- **Document-delay jam:** If the leading-edge sensor does not detect the leading edge of the document after the document pickup solenoid is activated, the scanner controller initiates a document-delay jam signal.
- **Document-stationary jam:** If the leading-edge sensor does not detect the trailing edge of the document after it detects that the leading edge has passed, the scanner controller board initiates a document-stationary jam signal.

Scan-unit intake fan

The intake fan draws fresh air into the flatbed assembly. It is controlled by the fan-drive circuit, which is located on the scanner controller board. The fan is off in PowerSave mode, it rotates at half-speed when the product is idle, and at full-speed during the scanning process. The intake fan motor is fault-protected. If the fan motor fails, the message `30.01.06 Scan Failure` appears on the control-panel display.

CAUTION

The fan must be replaced so that it draws air into the flatbed. Failure to correctly position the fan can result in damage to MFP components. Verify that the airflow arrow (located under the drive-belt tension bracket) embossed on the fan housing points *into* the flatbed. See, [“Correctly orient the intake fan and bracket” on page 107.](#)

6

Removal and replacement

Removal and replacement strategy	70
Required tools	70
Before performing service	70
After performing service	70
Common fasteners	71
Parts removal order	72
User-replaceable parts	73
ADF input tray	73
ADF pickup roller	74
ADF separation roller	76
ADF separation pad	77
ADF unit	78
Assemblies and covers	79
Control-panel door	79
Scan-unit right-side cover	82
Copy processor board	83
Scan-unit left-side cover	84
Intake fan filter	86
Formatter cage	87
Scan unit	89
Printing-unit top cover	91
Glass	92
Scanning lamp	93
Optical unit	95
ADF door open sensor (PS10)	98
Optical-unit drive gear/motor assembly	99
Scan-unit power supply	101
Inverter PCB	103
Scanner controller PCB	104
Intake fan	106

Removal and replacement strategy

This chapter documents the removal and replacement of field replaceable units (FRUs) only. Reinstallation is generally the reverse of removal. Occasionally, notes are included to provide directions for difficult or critical replacement procedures.

WARNING!

Unplug the power cord from the power outlet (at the wall receptacle) before attempting to service the product. If this warning is not followed, severe injury can result. Certain functional checks during troubleshooting must be performed with power supplied to the product. However, the power supply should be disconnected during removal.

The power cord **must** be unplugged from the wall receptacle. Unplugging the cord from the back of the print unit **does not** prevent AC power from going to the scan unit. See “Back view” on page 21.

CAUTION



The product contains components that are sensitive to electrostatic discharge (ESD). Always perform service work at an ESD-protected workstation. If an ESD-protected workstation is not available, discharge body static by grasping the print engine chassis before touching an ESD sensitive component. Ground the print engine chassis *before* servicing the product.

Required tools

- #2 Phillips screwdriver with magnetic tip
- small flatblade screwdriver
- needle-nose pliers
- ESD mat (if available)
- penlight (optional)

CAUTION

A PoziDriv screwdriver will damage screw heads on the product. Use a #2 Phillips screwdriver.

Hint

To install a self-tapping screw, first turn it counterclockwise to align it with the existing thread pattern, then carefully turn it clockwise to tighten. Do not overtighten.

Before performing service



- If possible, print a configuration page. See “Configuration page” on page 130.
- Remove all media from the product.
- Unplug the power cord **from the wall** receptacle. Unplugging the cord from the back of the print unit **does not** prevent AC power from going to the scan unit.
- Place the product on an ESD mat, if available. If an ESD-protected workstation is not available, discharge body static and ground the print engine chassis *before* servicing the product.
- Remove the print cartridge. See “Checking the print cartridge” on page 137.

After performing service

- Replace the print cartridge.
- Reconnect all cables to the product.
- Replace all accessories and reload the media.
- Verify that the latest firmware is installed on the product. See “Configuration page” on page 130.
- Restore customer configuration settings.

Common fasteners

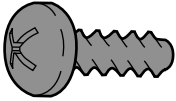
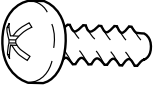
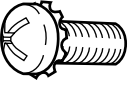
Table 12. Common fasteners found in the MFP

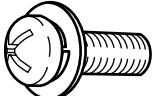
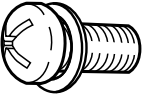
Illustration and description	
	Black self-tapping Phillips-head screw
	Silver self-tapping Phillips-head screw
	Machine screw with serrated washer
	Short Phillips-head screw with small shoulder
	Long Phillips-head screw with large shoulder
	Phillips-head machine screw with loose washer
Hint	To order replacement screws, see table 27 on page 146.

Parts removal order

Use the following diagram to determine the order in which parts must be removed (scan unit and ADF units only).

Table 13. Parts-removal tree

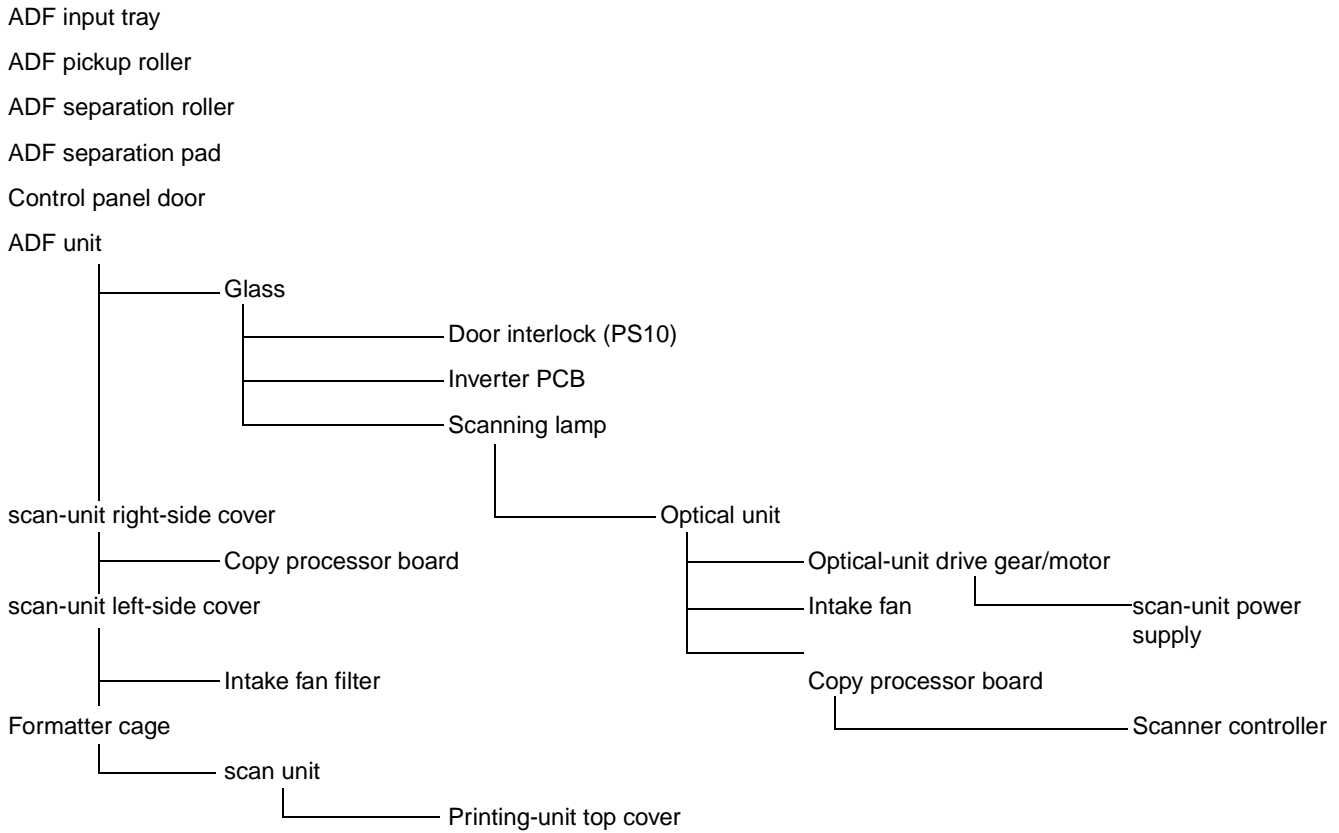

Note The copy processor board is intentionally listed twice.

User-replaceable parts

ADF input tray

- 1 Open the ADF cover. Gently pry the input-tray hinge pin (located towards the front of the MFP; callout 1) out of its pivot hole.

CAUTION

The hinge pin can easily be snapped off of the input tray if too much pressure is applied.

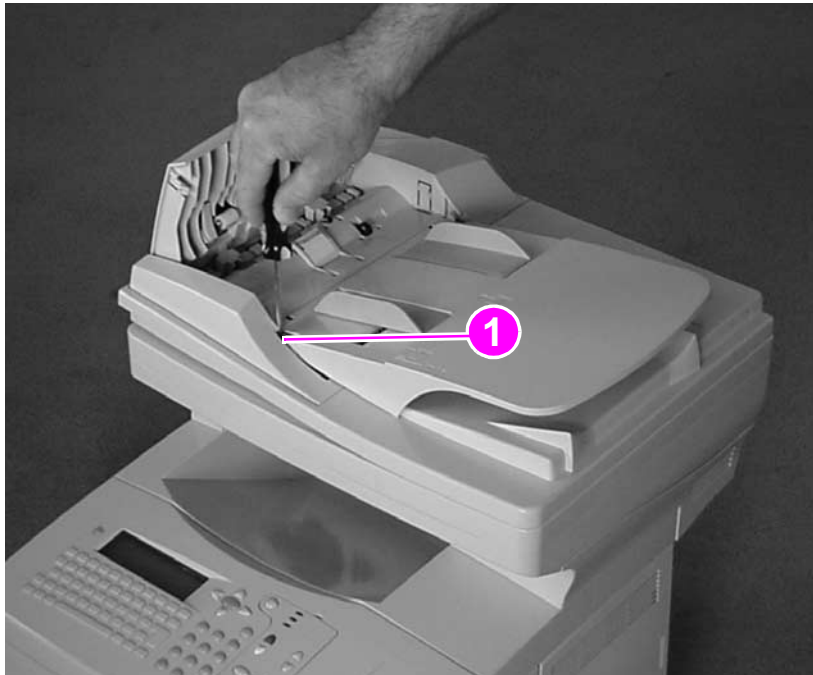

Figure 29.

Release the ADF input-tray hinge

- 2 When the hinge pin clears the pivot hole, rotate the input tray away from the MFP (as indicated by the arrow) and slide the other hinge pin out of its pivot hole. Remove the tray.



Figure 30.

Remove the ADF input tray

ADF pickup roller

- 1 Open the ADF cover (callout 1).
- 2 Pull the plastic tab (callout 2) to release the lower edge of the roller shield.

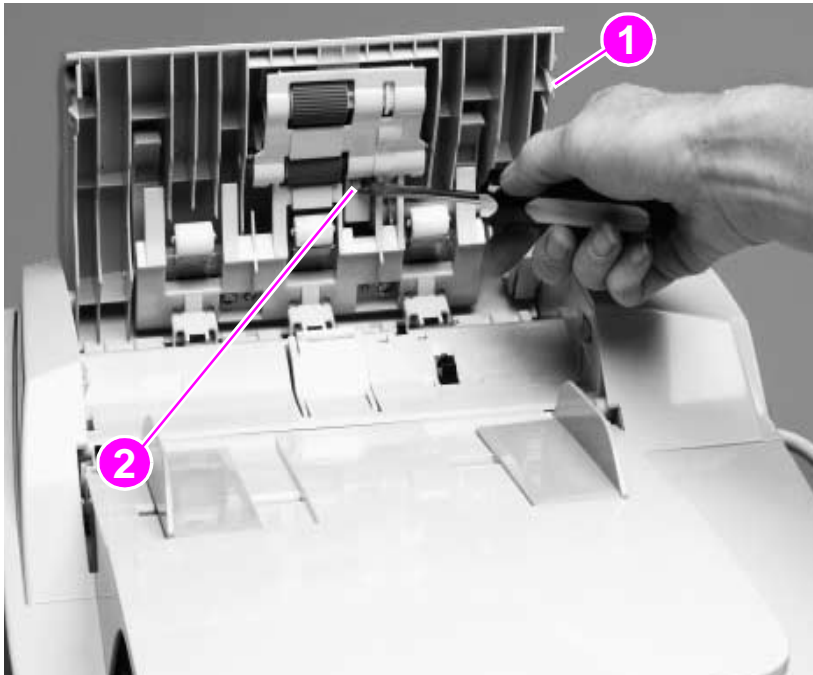

Figure 31.

Release the roller shield

- 3 Release the roller shield from the two small pins (callout 3), and remove it from the product.

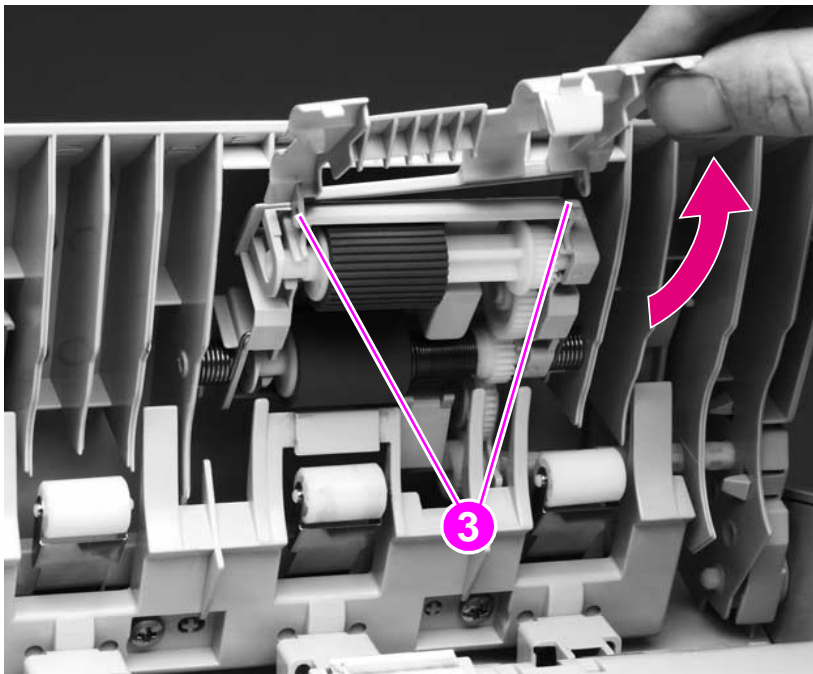

Figure 32.

Remove the roller shield

- 4 Slide the roller toward the gear end. Gently pry the roller-shaft locking tab (callout 4) away from the roller. Remove the ADF pickup roller.

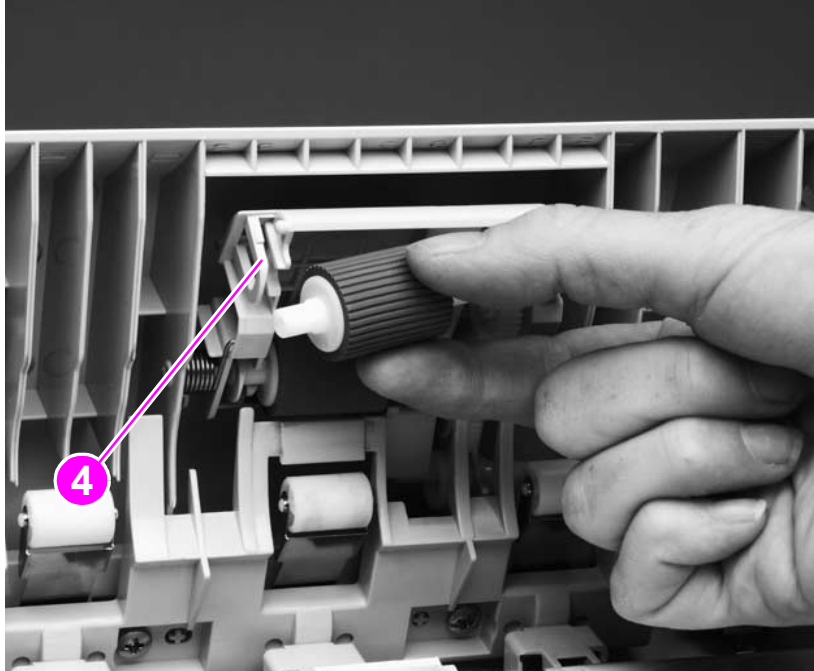

Figure 33. Remove the ADF pickup roller

Hint When replacing the roller, verify that the roller gear and drive gear are properly meshed.

ADF separation roller

- 1 Open the ADF cover, and remove the roller shield. See “ADF pickup roller” on page 74.
- 2 Slide the roller toward the gear end. Gently pry the roller-shaft locking tab (callout 1) away from the roller. Remove the ADF separation roller.

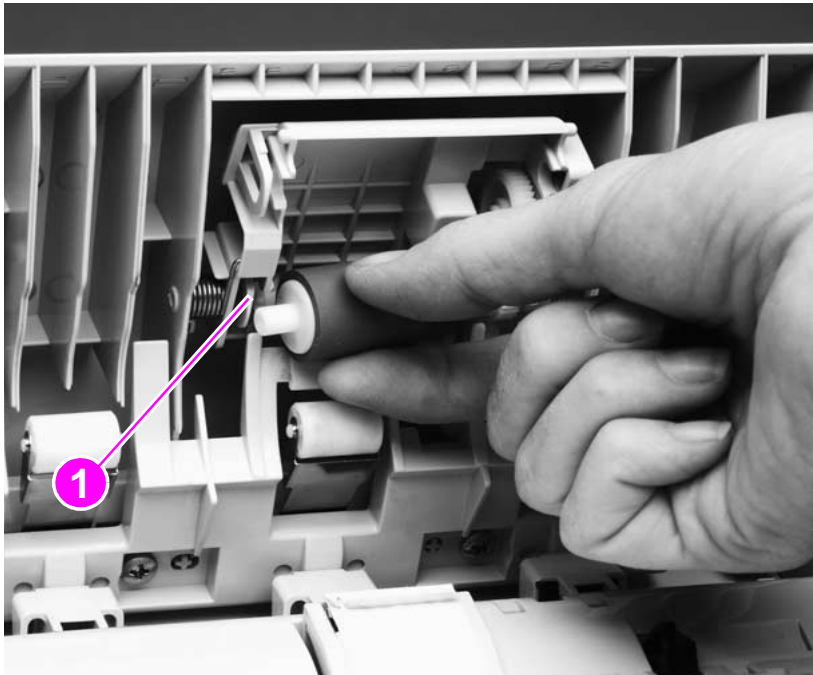

Figure 34. Remove the ADF separation roller

Hint When replacing the roller, verify that the roller gear and drive gear are properly meshed.

ADF separation pad

- 1 Open the ADF cover.
- 2 Press and release two separation locking tabs (callout 1; shown already released).
- 3 Rotate the separation pad until it is perpendicular to the product.
- 4 Release the separation-pad arms (callout 2) by gently pressing them toward the ADF cover.

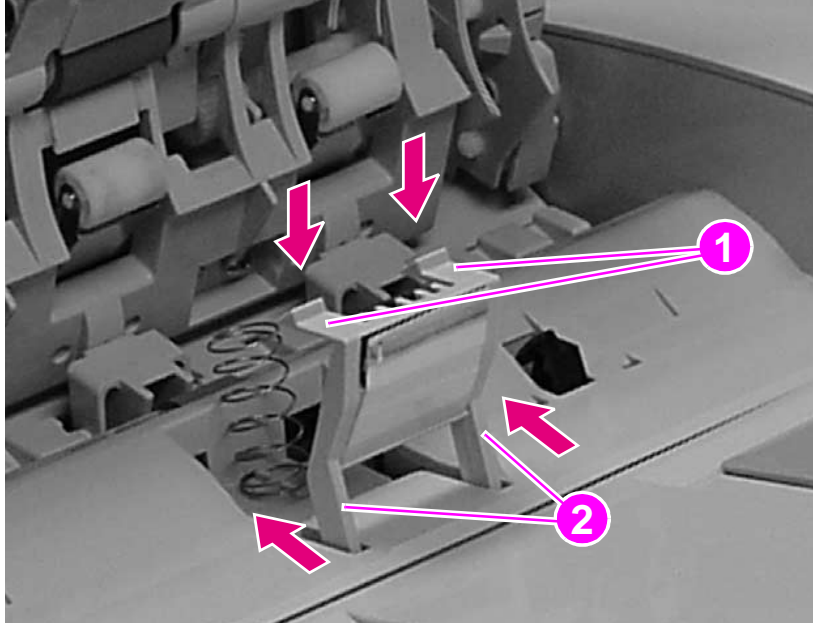

Figure 35. Remove the ADF separation pad

Note When replacing the separation pad, verify that the spring is firmly seated on its pedestal (callout 3).

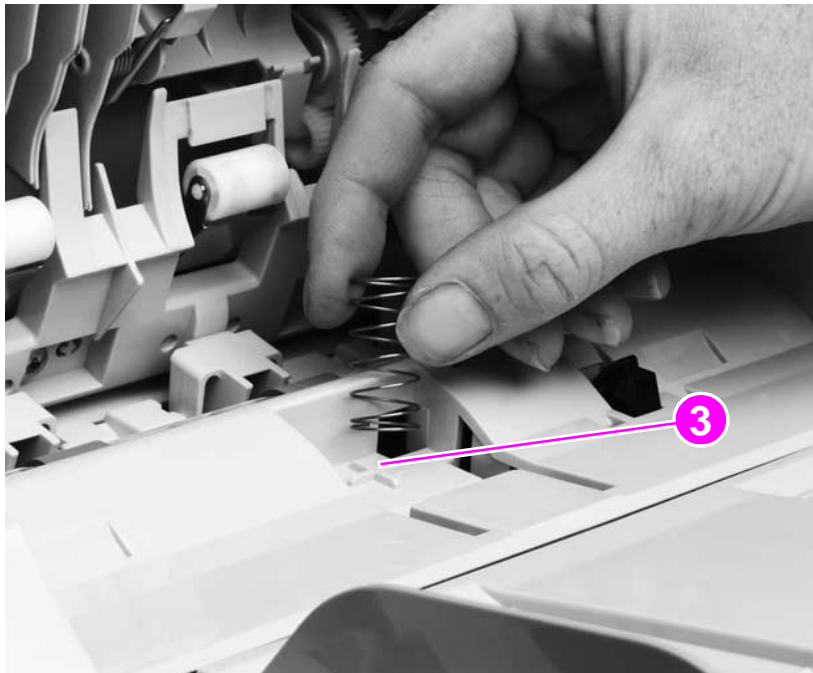

Figure 36. Replace the ADF separation pad spring

ADF unit

- 1 Disconnect the ADF cable (callout 1).

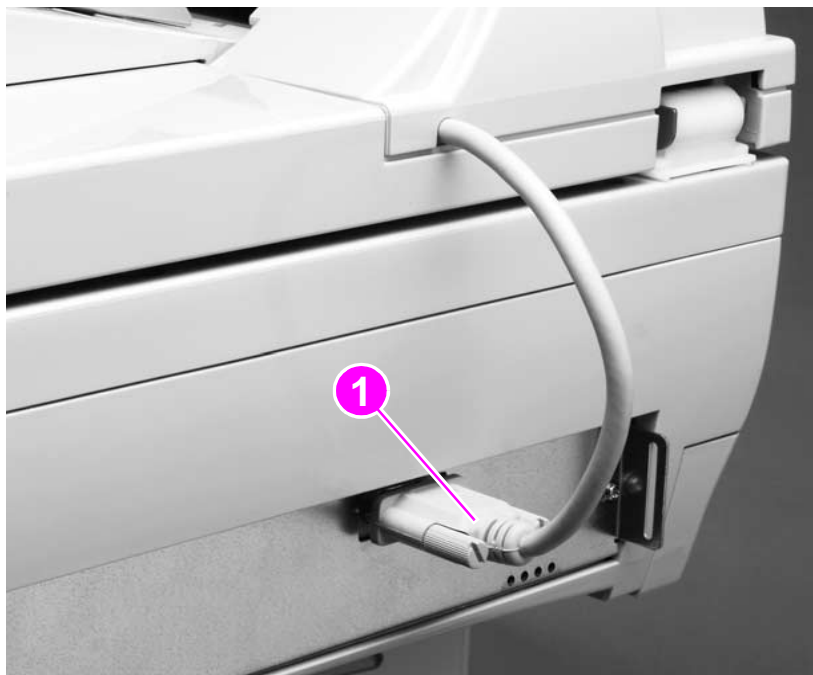

Figure 37.

Disconnect the cable

- 2 Open the ADF unit, and lift it straight up and off of the scan unit.



Figure 38.

Remove the ADF unit

Assemblies and covers

Control-panel door

- 1 Open the control-panel door, and remove the print cartridge. Cover the print cartridge to keep it out of direct light; see the HP LaserJet 4100 series printer service manual for print-cartridge information.



Figure 39.

Remove the print cartridge

- 2 Press the two tabs (callout 1) on the inside of the print-cartridge lever to release it.
- 3 Remove one screw (callout 2).
- 4 Remove the wire-harness plastic cover (callout 3).

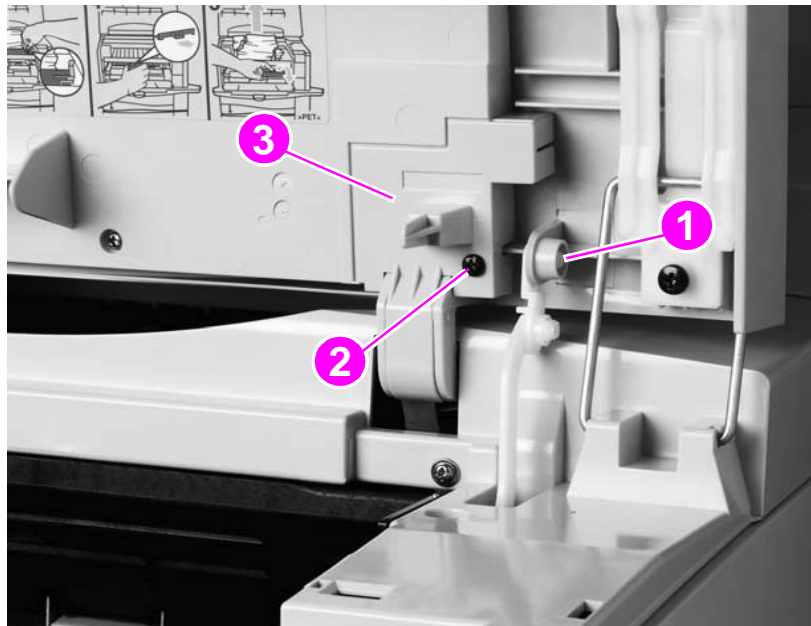

Figure 40.

Remove the control-panel wire-harness cover

- 5 Remove one screw (callout 4), and disconnect the top edge of the grounding strip.

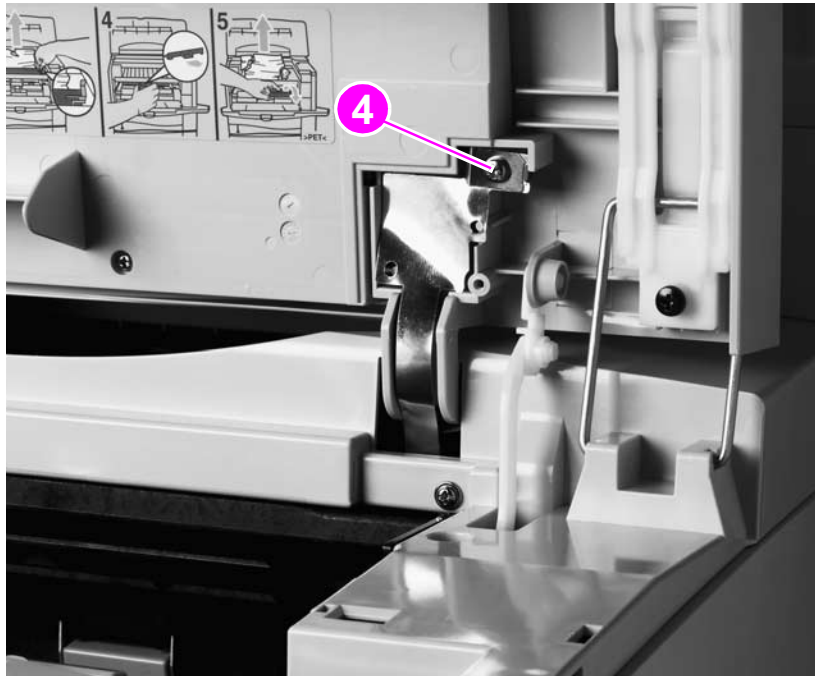

Figure 41.

Disconnect the control-panel grounding strip

- 6 Disconnect the control-panel-cable connector (callout 5).
- 7 Separate the door-support pins (callout 6) to release them.

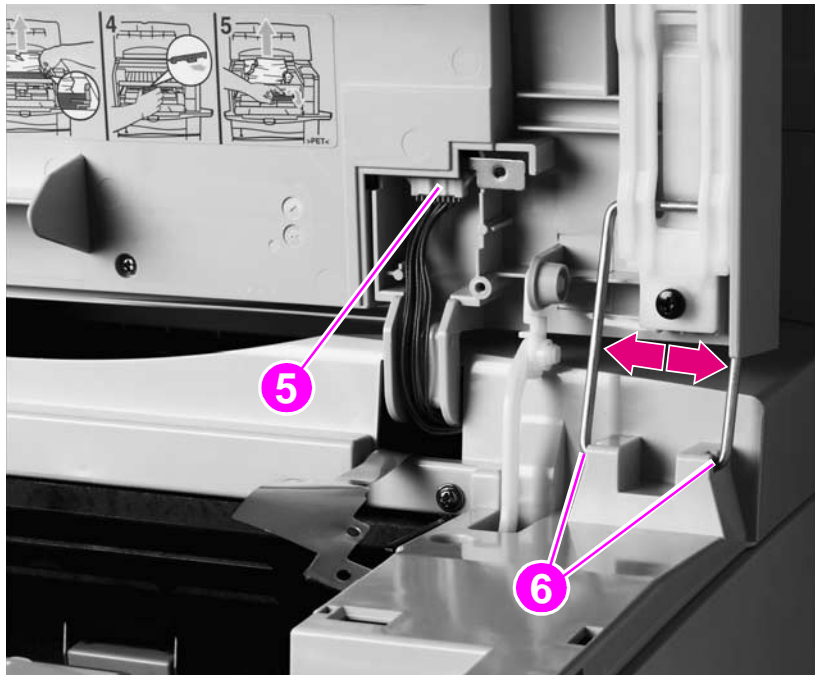

Figure 42.

Release the control-panel door-support pins

- Flex the left arm (callout 7) to the right (inward), and move the control-panel door toward the right side of the product until the arm releases. Slide the control-panel door toward the left, and remove it from the product.

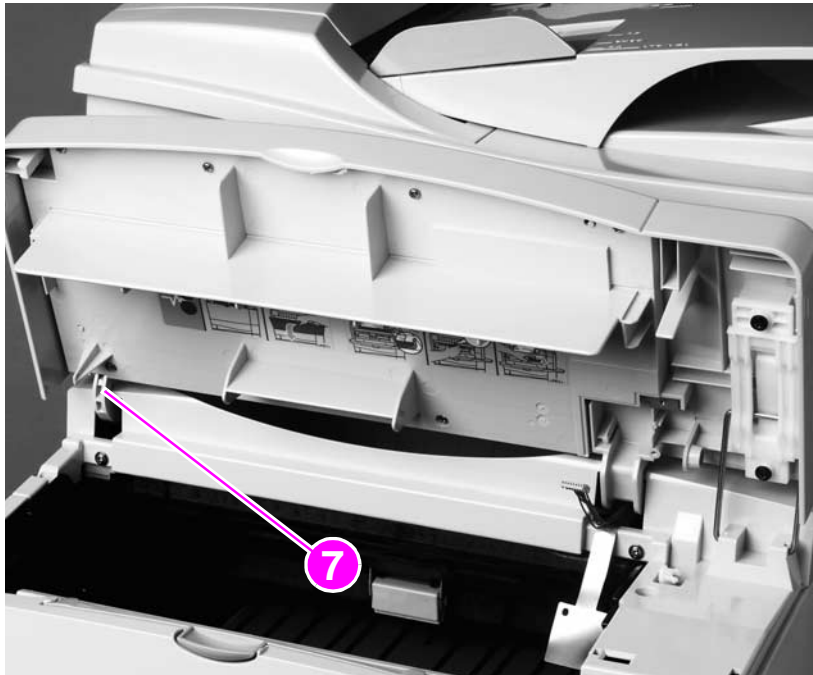

Figure 43. Remove the control-panel door

Note Step 9 is essential. The MFP must retain the original serial- and model-number label panel.

WARNING! The control panel in figure 44 is shown installed in the open position so that the label panel screws can be easily seen. Remove the control panel and lay it on a flat surface *before* removing the label panel to keep from dropping the mounting screws into the print unit.

- Remove seven screws (callout 8), and remove the panel. Reinstall the label panel on the replacement control-panel door.

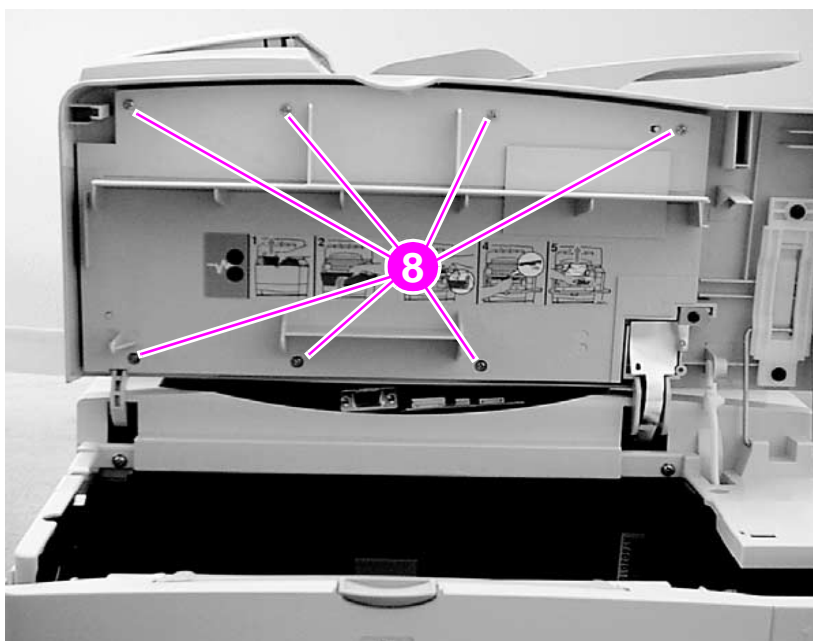

Figure 44. Remove the product serial- and model-number panel

Scan-unit right-side cover

Note

If a duplex accessory is installed, remove it to access the right-side cover mounting screw.

- 1 Remove one screw (callout 1) from the plastic tab on the scan-unit right-side cover.

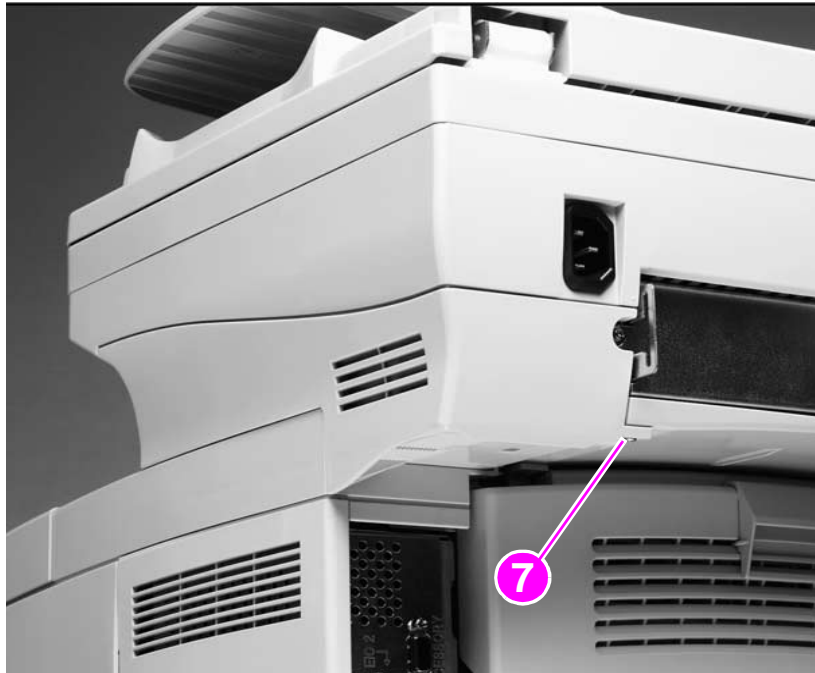

Figure 45.

Remove the right-side cover screw

- 2 Grasp the plastic tab and pull the cover downward and away from the right side of the product. Lift the cover up to release it, and then remove it from the product.

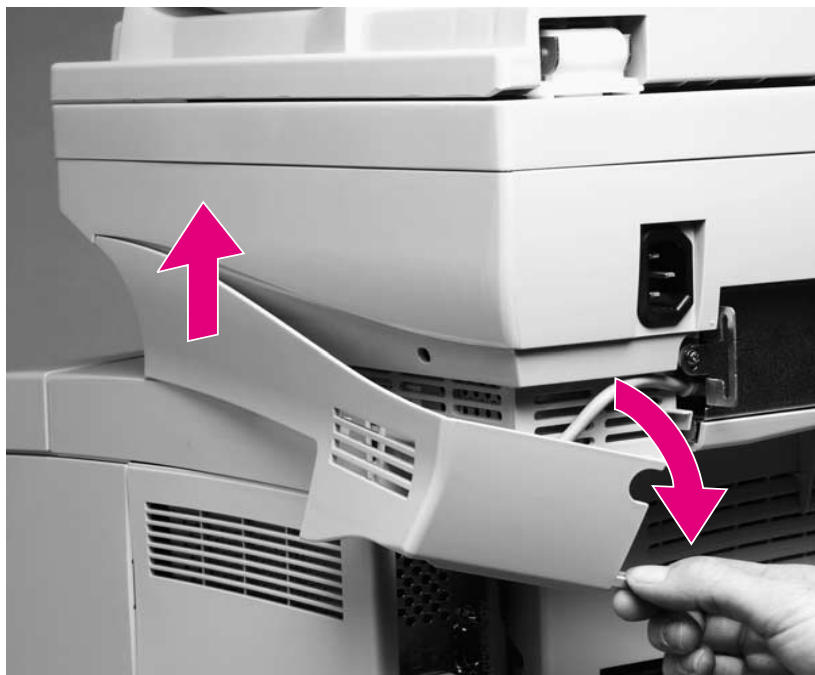

Figure 46.

Remove the scan-unit right-side cover

Copy processor board

- 1 Remove the scan-unit right-side cover. See [“Scan-unit right-side cover”](#) on page 82.
- 2 Unplug the ADF connector cable (callout 1) and remove two screws (callout 2).

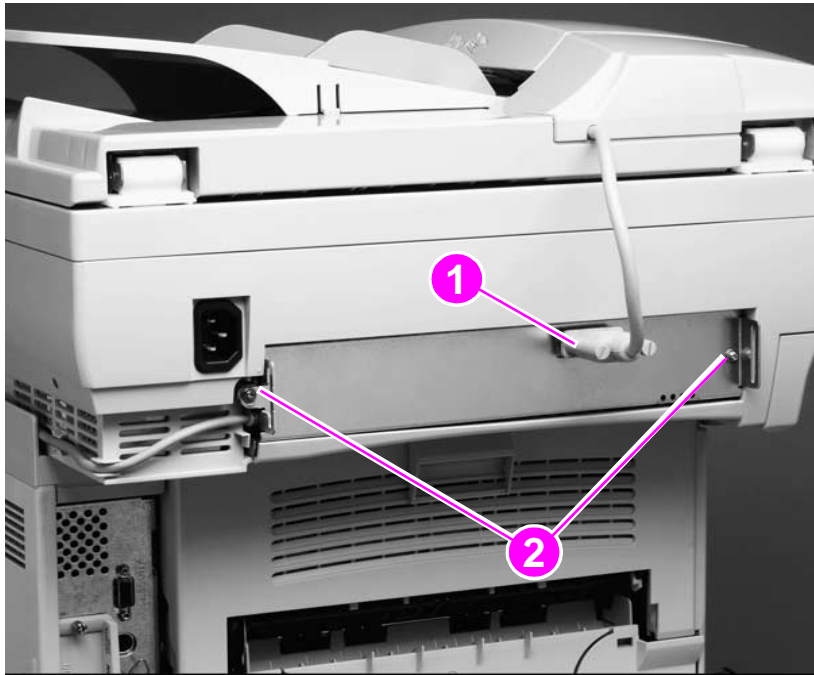

Figure 47.

Disconnect the ADF cables

CAUTION

Sliding the CPB out without unplugging the high-speed copy connect cable (callout 3) will damage the cable connector.

- 3 Slide the copy processor board (CPB) out of the product approximately 2.5 mm (1 inch), and disconnect the high-speed copy connect cable (callout 3).

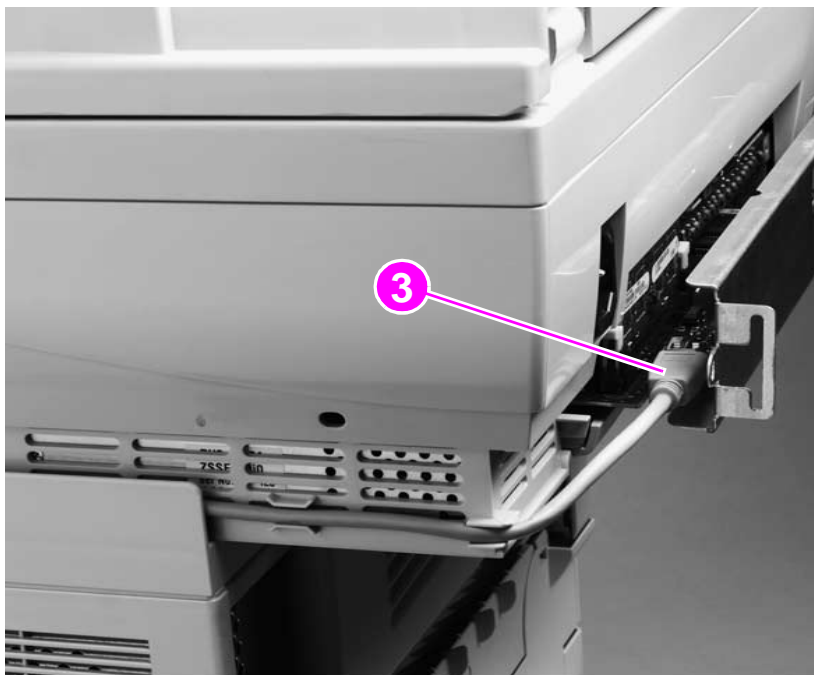

Figure 48.

Disconnect the high-speed copy connect cable

- 4 Remove the CPB from the product.

Scan-unit left-side cover

Note

If a duplex accessory is installed, remove it to access the right-side cover mounting screw.

- 1 Remove one screw (callout 1) from the scan-unit left-side cover.

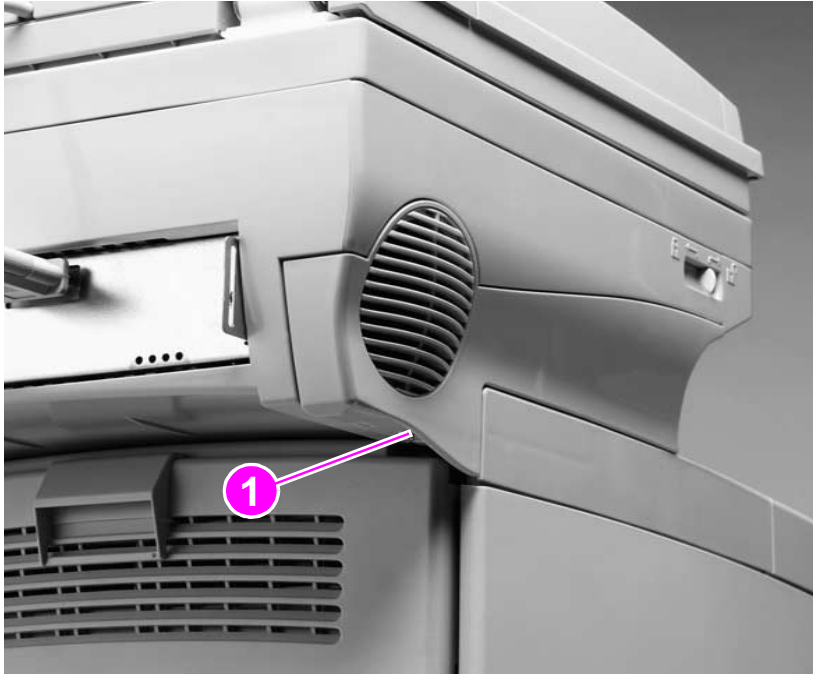

Figure 49.

Remove the left-side screw

- 2 Gently pry the rounded top edge of the cover (callout 2) with a flatblade screwdriver until you can grasp it.



Figure 50.

Gently pry the top edge of the left-side cover

- 3 Pull the cover downward and away from the left side of the product. Lift the cover up to release it, and then remove it from the product.

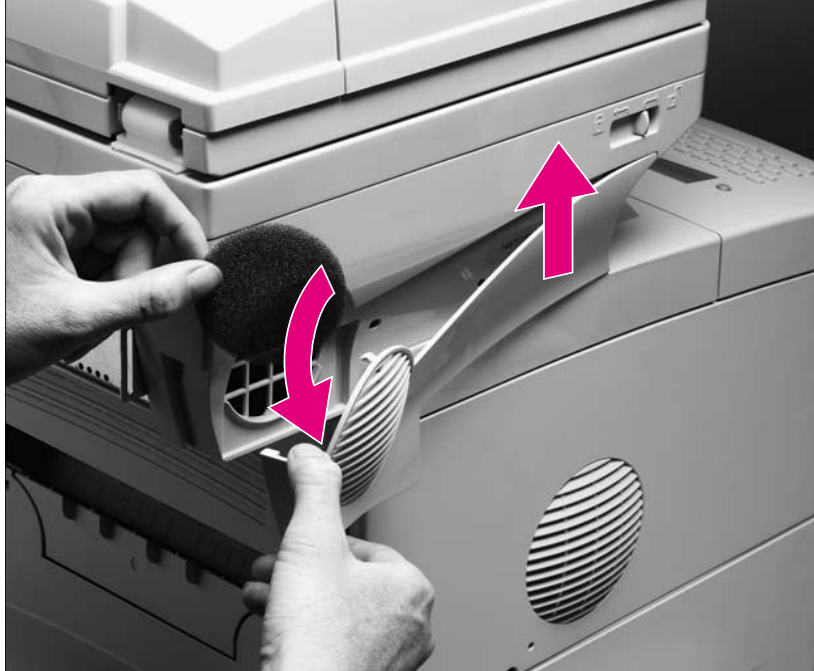

Figure 51. Remove the scan-unit left-side cover

Intake fan filter

- 1 Remove the scan-unit left-side cover. See ["Scan-unit left-side cover"](#) on page 84.
- 2 Remove the intake filter (callout 1).



Figure 52.

Remove the intake filter.

Formatter cage

- 1 Grasp the back edge (callout 1) of the formatter-cage cover.
- 2 Pull the cover toward the back of the product, and remove it.

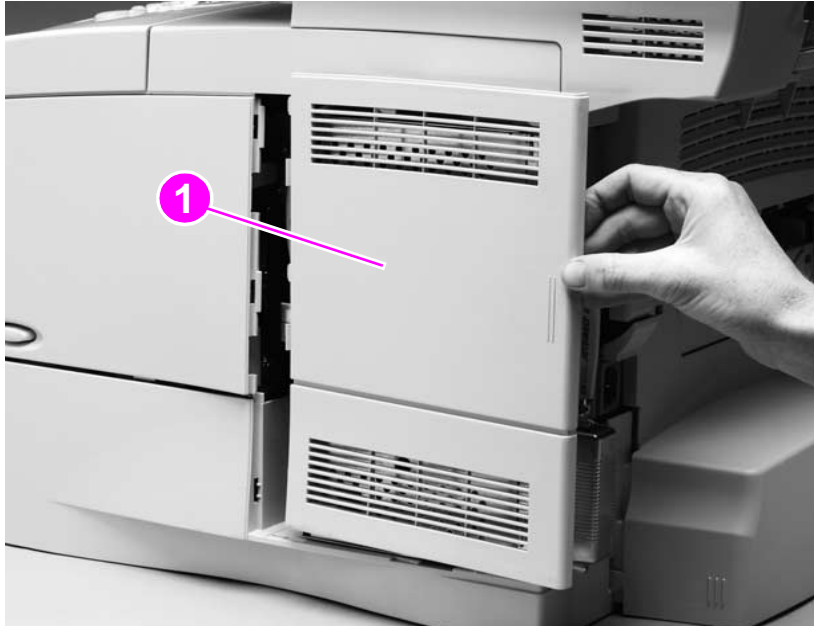

Figure 53. Remove the formatter-cage cover

- 3 Remove two screws (callout 2).
- 4 Slide the formatter cage toward the back of the product approximately 2.5 mm (1 inch), and locate the formatter end of the high-speed copy connect cable connector (callout 3).

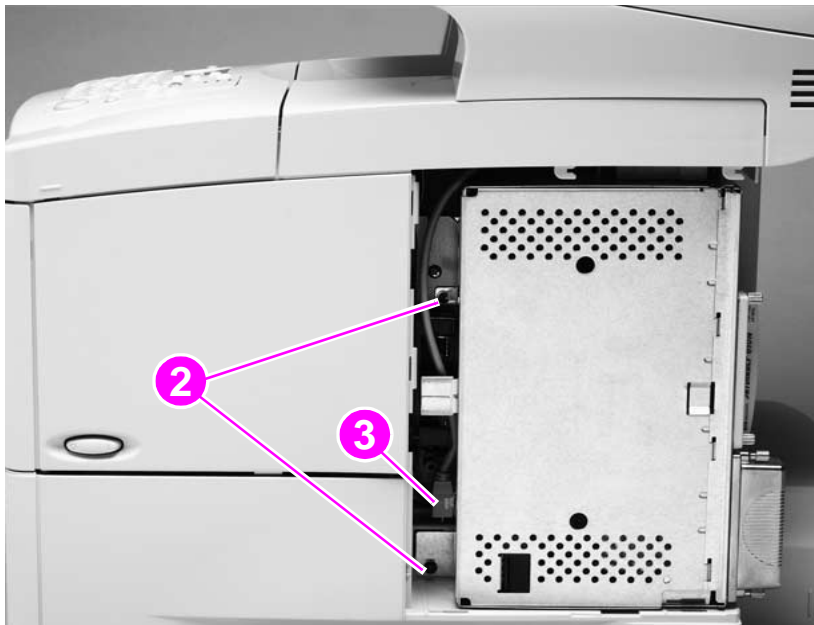

Figure 54. Slide the formatter cage toward the back of the product

- 5 Twist the formatter away from the right side of the product, and unplug the high-speed copy connect cable (callout 4).
- 6 Remove the formatter cage.

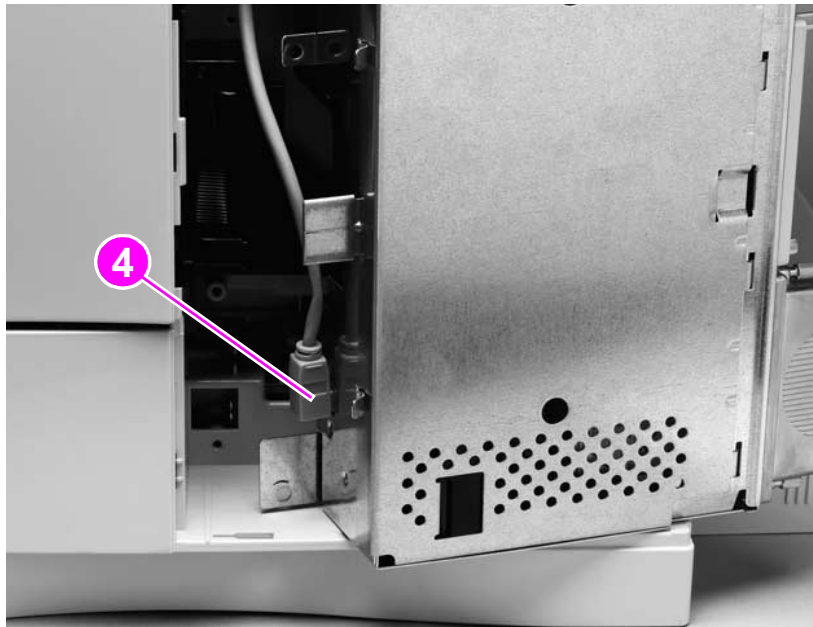

Figure 55. Disconnect the formatter high-speed copy connect cable

Note

When replacing the formatter cage, align the back of the formatter cage with two large guide pins and then slide it forward

Scan unit

- 1 Remove the following covers and assemblies:
 - ADF unit. See “ADF unit” on page 78.
 - scan-unit right-side and left-side covers. See “Scan-unit right-side cover” on page 82 through “Scan-unit left-side cover” on page 84.
 - formatter cage. See “Formatter cage” on page 87.
- 2 Secure the optical unit by sliding the lock to the closed position.



Figure 56.

Secure the optical unit

- 3 Remove two screws from the CPB and slide the CPB out of the product approximately 2.5 mm (1 inch). It is not necessary to remove the CPB from the scan unit.
- 4 Disconnect the CPB cable (callout 1).

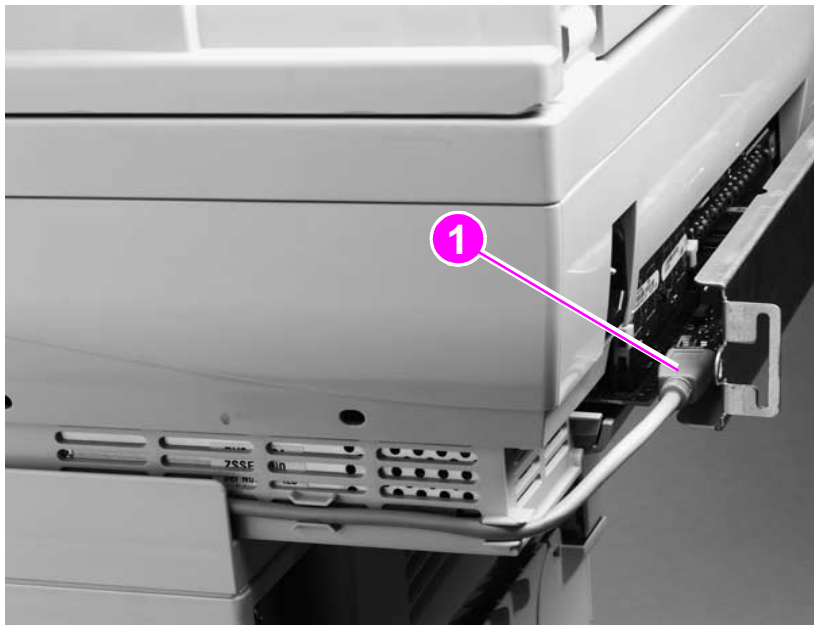

Figure 57.

Disconnect the CPB cable

- 5 Disconnect the scan unit cable (callout 2) under the glass.

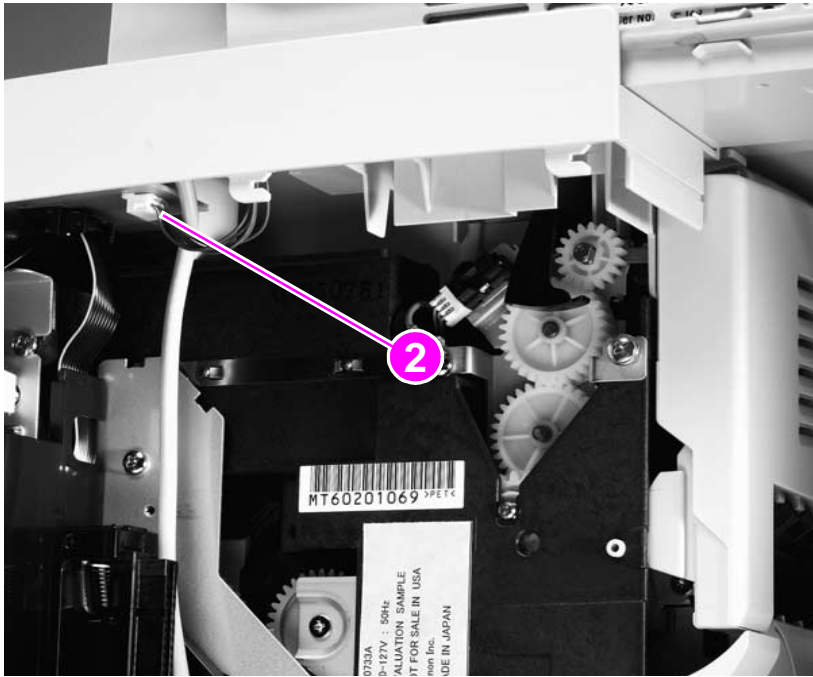

Figure 58.

Disconnect the scan unit cable

- 6 Face the front of the product, and remove two screws (callout 3).
- 7 Slide the scan unit toward the back of the product, and remove it.



Figure 59.

Remove the scan unit

Printing-unit top cover

- 1 Remove the scan unit. See ["Scan unit" on page 89](#).
- 2 Open the rear output door.
- 3 Remove two screws (callout 1) from the back of the product.

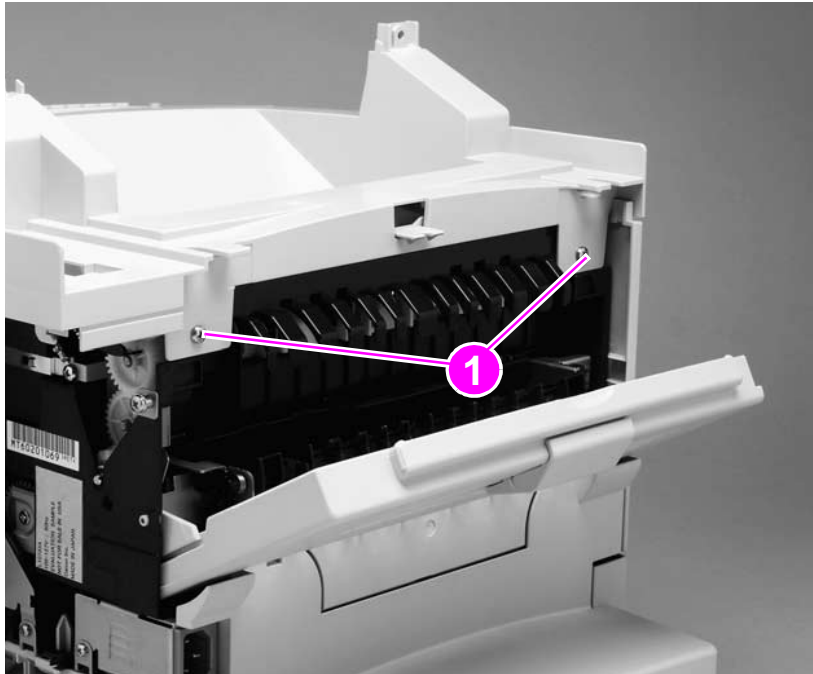

Figure 60.

Remove the top-cover rear-mounting screws

- 4 Face the front of the product, and open the control-panel door.
- 5 Remove four screws (callout 2).
- 6 Lift the top cover off of the product.

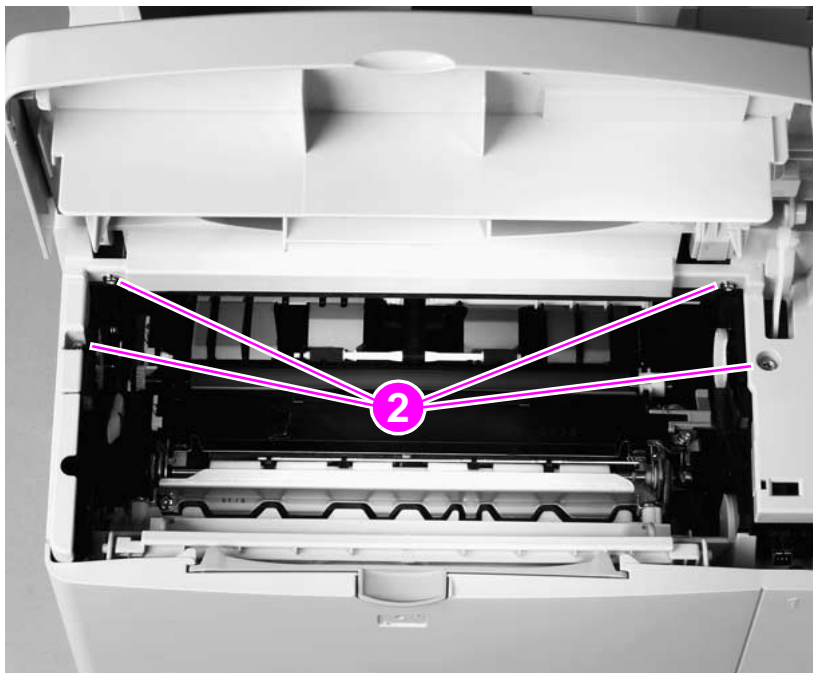

Figure 61.

Remove the printing-unit top cover

Glass

Note

It is not necessary to remove the scan unit from the print unit (as shown) to remove the glass.

- 1 Remove the ADF assembly. See [“ADF unit” on page 78](#).
- 2 Remove three screws (callout 1).

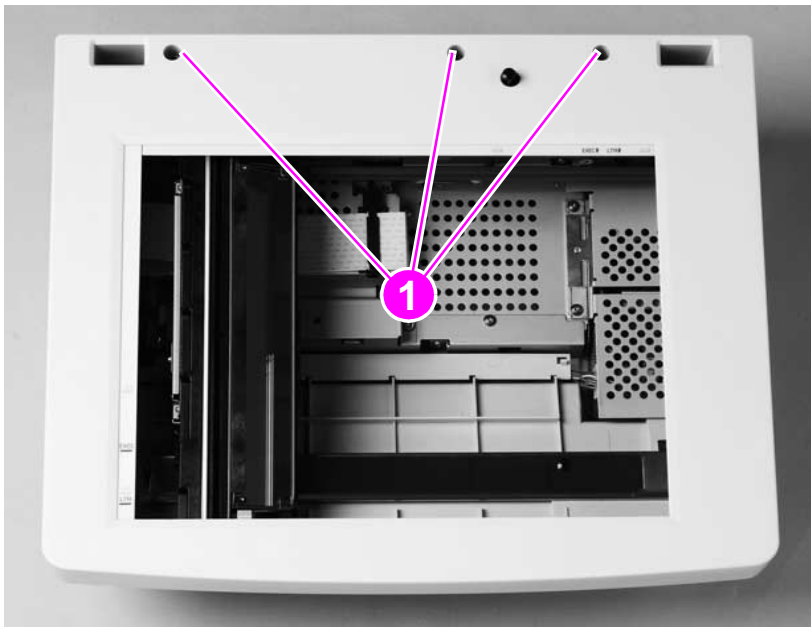

Figure 62.

Remove the glass mounting screws

CAUTION

Use caution, the thin plastic tab holders (callout 2) can bend or break. Avoid touching the glass. Fingerprints and skin oils can cause poor print quality.

- 3 Move the glass toward the front of the product until the three plastic tabs (callout 2) release. Lift the glass straight up, and remove it from the product.
- 4 After replacing the glass, calibrate the ADF/scan unit. See [“Performing automatic Calibration” on page 47](#).

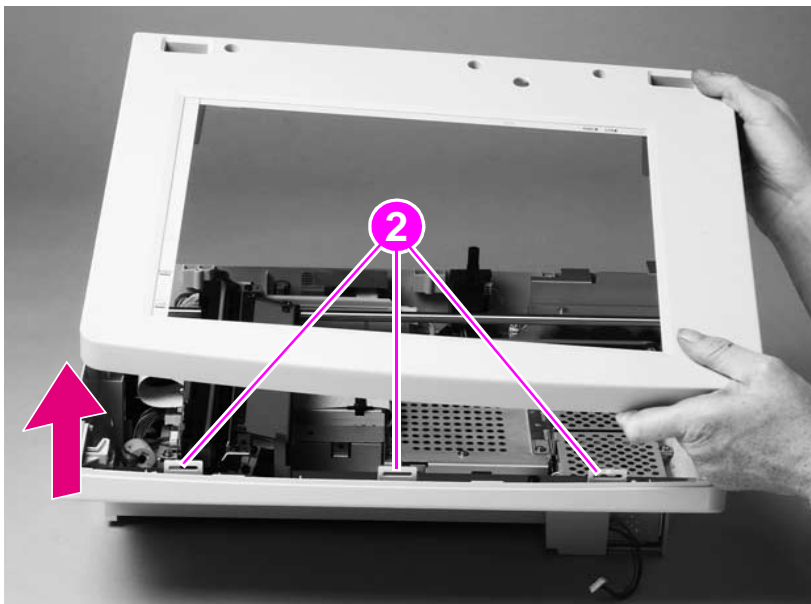

Figure 63.

Remove the glass

Scanning lamp

- 1 Remove the glass. See “Glass” on page 92.

CAUTION

Do not touch the lamp, because skin oils can create hot spots. Do not touch the mirror, because fingerprints will affect print quality.

- 2 Note the cable routing pattern, and examine the pink cable where it rests over the cable guide. Verify that the cable has a small black mark (callout 1). If not, make the mark yourself.

Note

When replacing the scanning lamp, transfer the black mark onto the replacement bulb cable. Position the cable with this mark centered in the cable guide (callout 1). This ensures that the cable has sufficient length to allow the optical unit to move to its home position. Lay the cable flat in the cable trough. Verify that it is not twisted.

- 3 Disconnect the lamp connector (callout 2).

Note

A torroid may be installed on the scanning lamp cable. If a torroid is installed, remove its single mounting screw before going on to the next step.

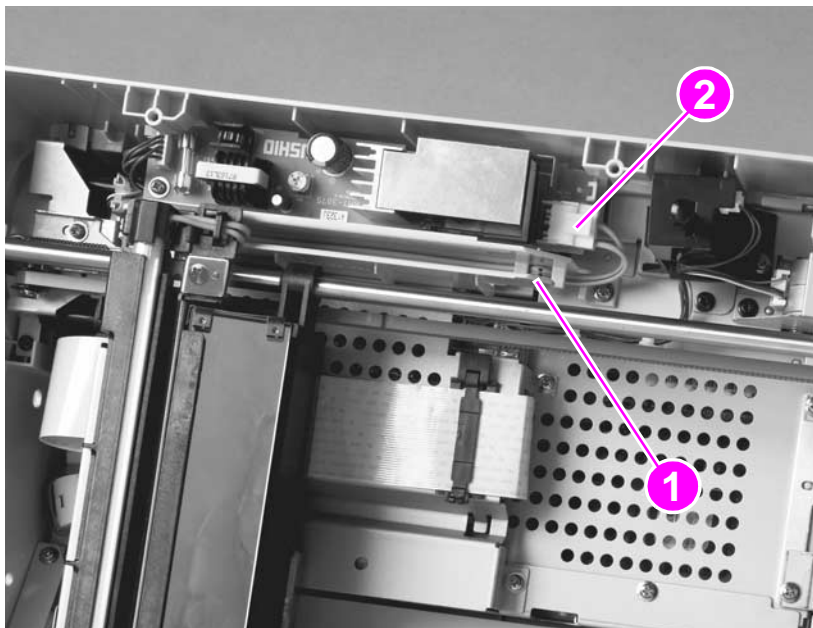

Figure 64.

Note the cable routing pattern

- 4 Remove the cable from the cable guides and trough (callout 4).
- 5 Hold the black end (callout 5), and slide the lamp toward the back of the product (in the direction of the arrow).

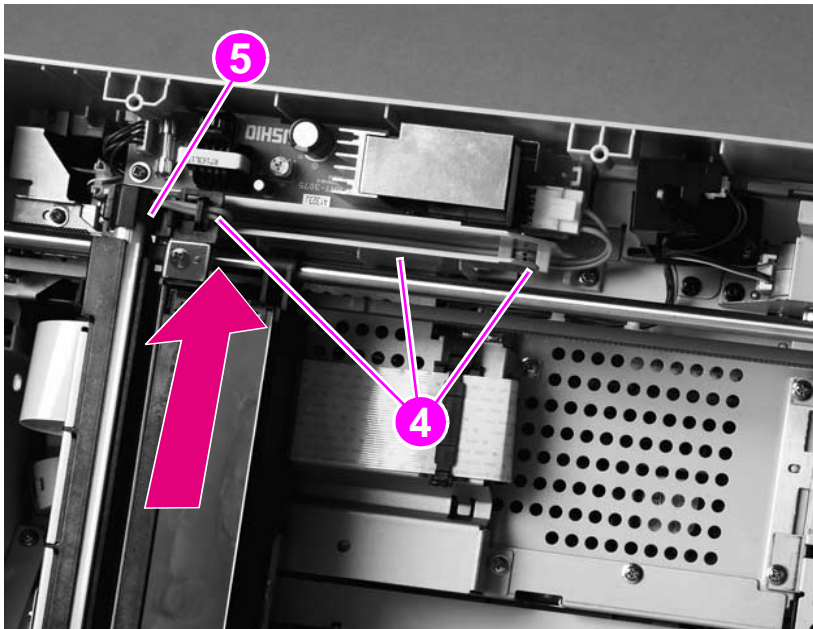

Figure 65. Remove the scanning lamp

CAUTION

When installing the scanning lamp, the wire harness must be properly routed under the harness clips and flat through the harness trough to avoid interference with the optical unit as it moves in the scan unit.

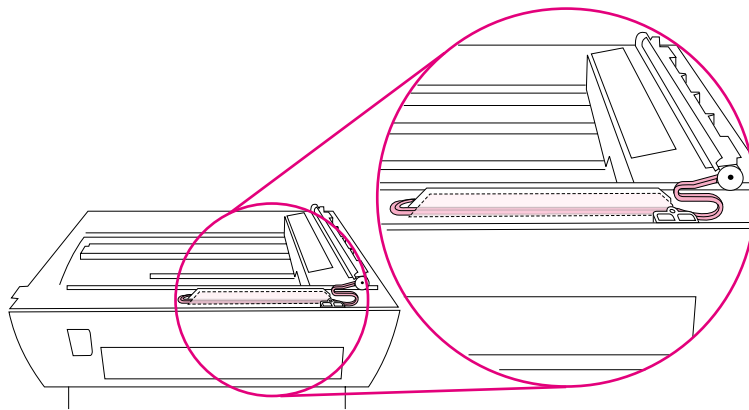

Figure 66. Scanning-lamp wire harness routing

Reinstall Note

Anytime the glass is removed and replaced, calibrate the ADF/scan unit. See **“Calibration”** on page 47.

Optical unit

- 1 Remove the following assemblies:
 - glass. See "Glass" on page 92
 - scanning lamp. See "Scanning lamp" on page 93.

CAUTION

Do not touch the mirror, because fingerprints will affect print quality.

CAUTION

It is important to note the routing and placement of the optical-unit ribbon cable *before* removing it. Incorrect routing or placement when the cable is re-installed might cause damage to the cable or the optical unit. See figure 72 on page 97.

- 2 Open the cable clip (callout 1) and disconnect the scanner-carriage ribbon cable from the scanner controller PCB.

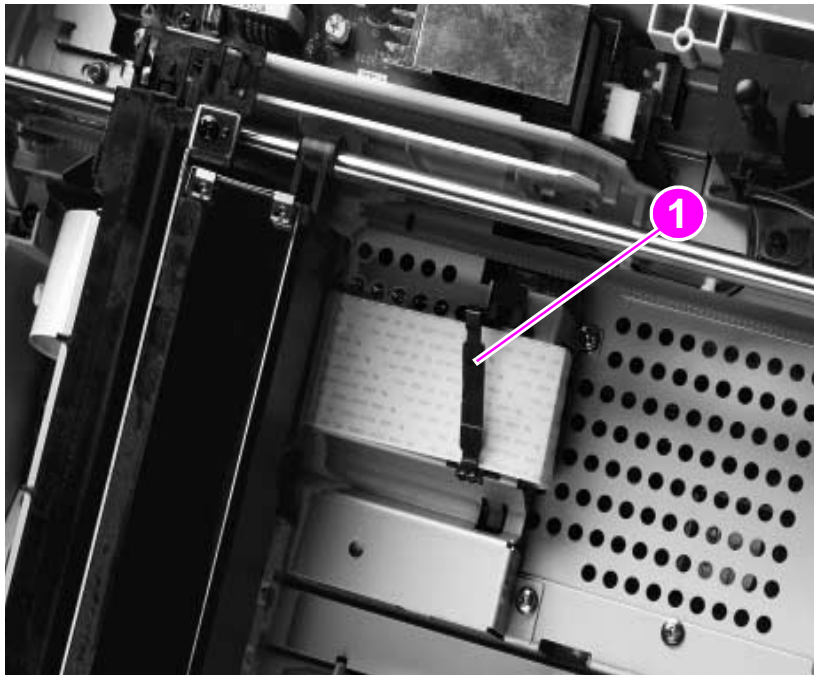

Figure 67. Release the optical unit ribbon cable

Hint

Unsnap the clip arm from its hinge end (see figure 68) and remove it to prevent losing the clip arm during servicing. Take note of how the clip is hinged and how it is fastened before removing it.



Figure 68. Optical-unit ribbon-cable clip

- 3 Center the optical unit in the scan unit to allow access to the optical-unit drive-belt tension bracket (callout 2).
- 4 Loosen, but do not remove, the tension-spring bracket screw (callout 3) and swivel the bracket to release the tension on the drive-belt (callout 4). Slip both ends of the drive-belt off the drive and tension gears.

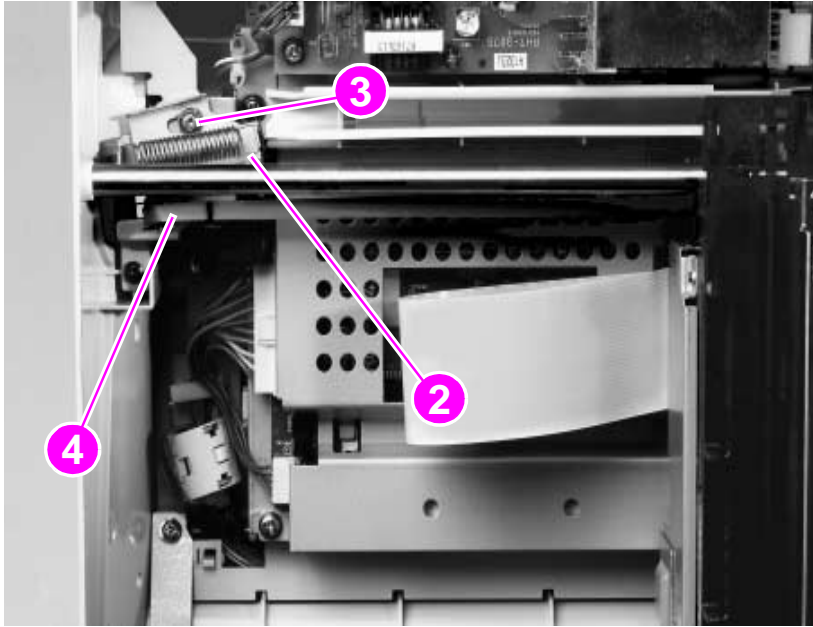

Figure 69.

Release the tension-spring bracket

- 5 Lift the round rail up to remove it from two holders (callout 5), and remove the optical unit from the scan unit.

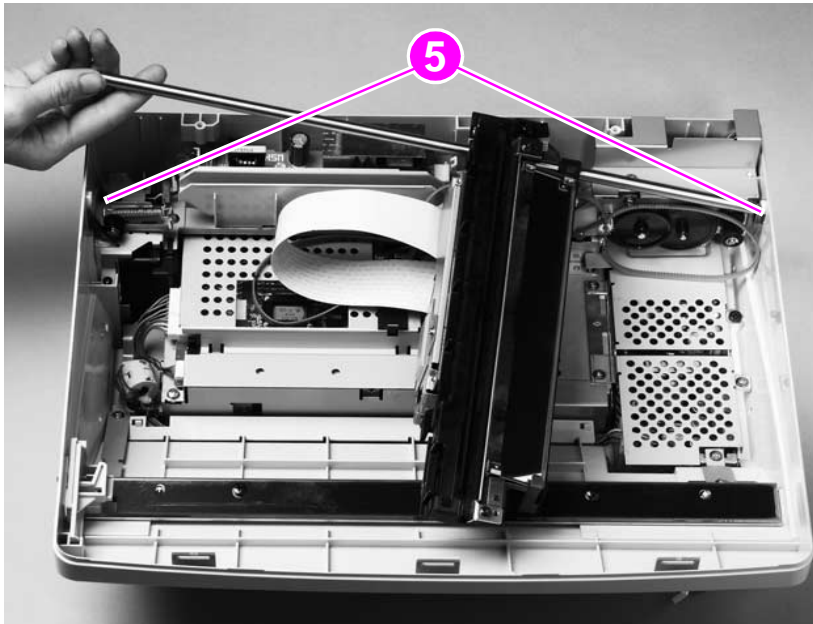

Figure 70.

Remove the optical unit

Reinstall Note Anytime the glass is removed and replaced, calibrate the ADF/scan unit. See "Calibration" on page 47.

Reinstall Note With the optical unit installed, place the optical-unit drive-belt onto the drive and tension gears. Verify that the drive-belt teeth face inward and are engaged with the gear teeth.

Position the bracket with the locator pins in the provided holes on the bracket, and tighten the screw until it holds the bracket in place but still allows the bracket to move.

Verify that the bracket is correctly positioned on the locator pins, and fully tighten the screw.

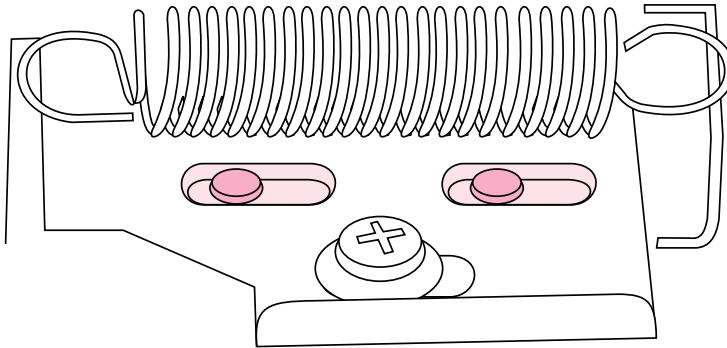

Figure 71. Optical-unit drive-belt tension bracket

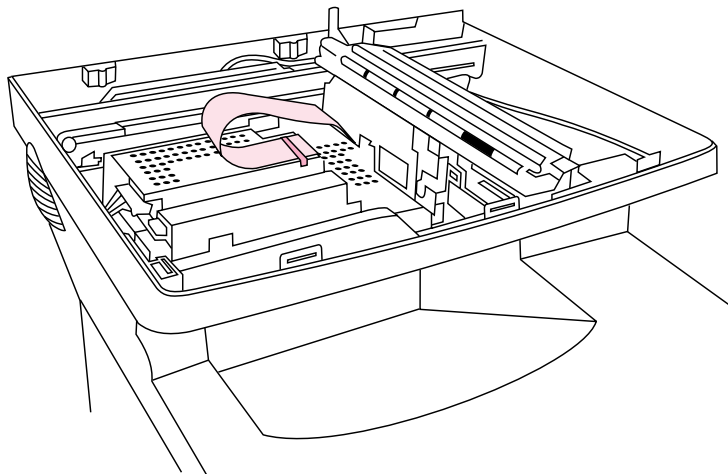

Figure 72. Optical-unit ribbon cable

CAUTION The optical-unit ribbon cable **must** be looped behind the optical head and secured with the ribbon-cable clip. Failure to correctly route or secure the ribbon cable might result in damage to the cable or the optical unit.

ADF door open sensor (PS10)

- 1 Remove the glass. See [“Glass” on page 92](#).
- 2 Unplug one connector (callout 1).
- 3 Remove one screw (callout 2).
- 4 Lift the ADF door sensor up, and remove it from the product.

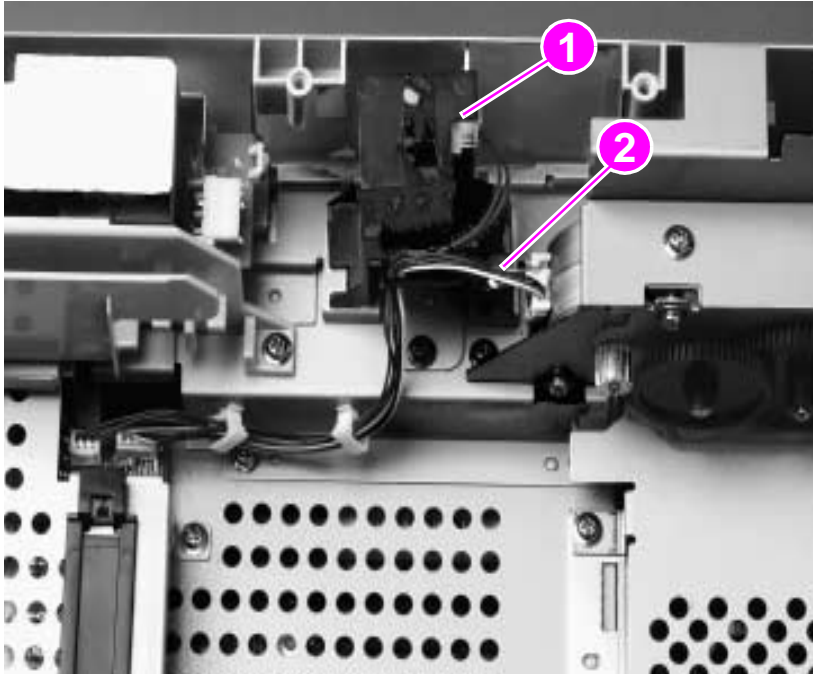

Figure 73. Remove the ADF door open sensor

Reinstall Note

When replacing the glass, verify that the sensor switch pin freely moves in the hole through the glass mounting frame.

Anytime the glass is removed and replaced, calibrate the ADF/scan unit. See [“Calibration” on page 47](#).

Optical-unit drive gear/motor assembly

- 1 Remove the following assemblies:
 - glass. See “Glass” on page 92.
 - optical unit. See “Optical unit” on page 95.
- 2 Release the motor cable (callout 1) from the wire lance on the interlock switch, and from the two wire-harness retainers (callout 2).
- 3 Unplug the connector (callout 3) from the scanner controller PCB.
- 4 Remove one screw (callout 4) and the cover plate.

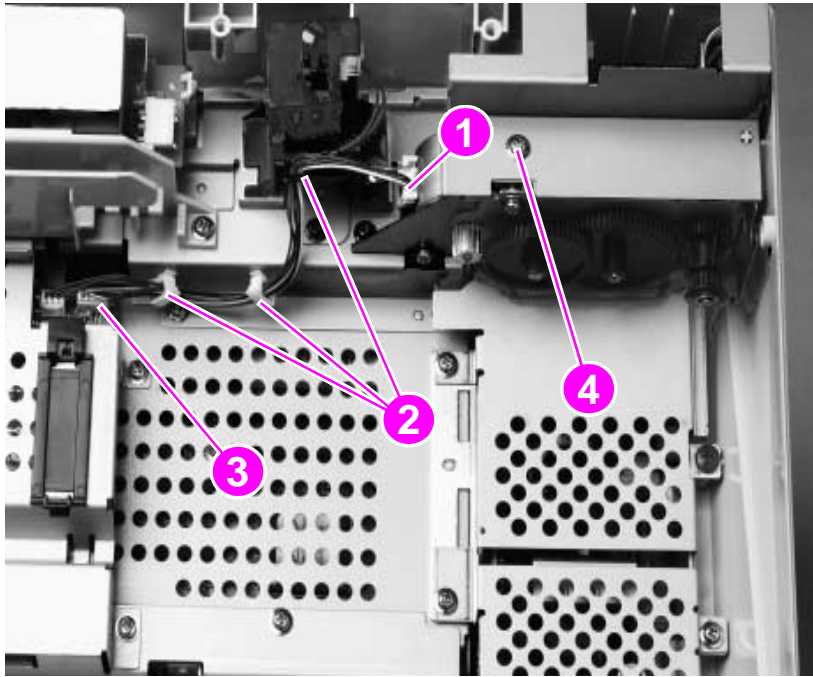

Figure 74.

Remove the optical-unit cover plate

- 5 Remove two screws (callout 5).
- 6 Lift the optical-unit drive gear/motor assembly (callout 6) up, and remove it from the product.

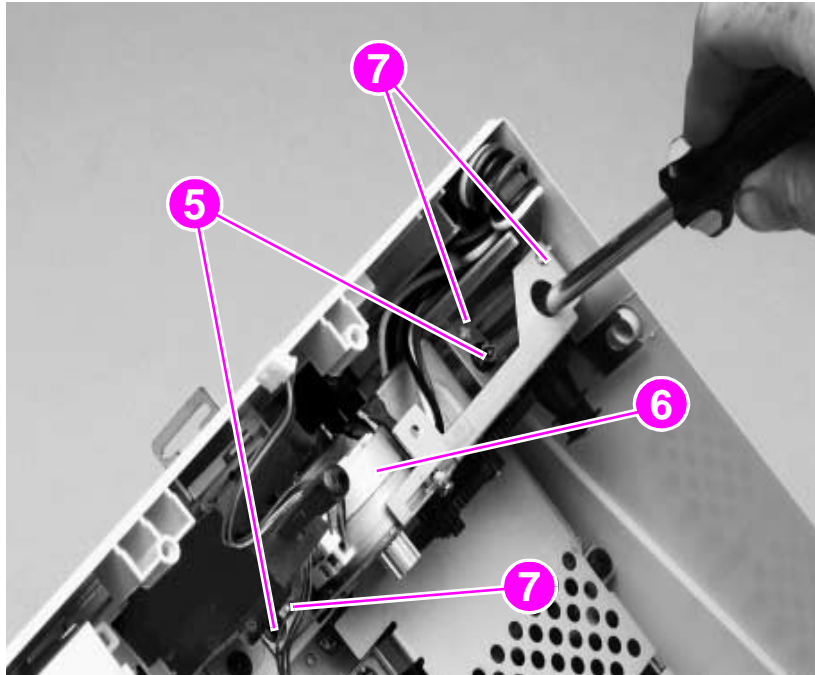

Figure 75. Remove the optical-unit drive gear/motor assembly

Note When replacing the gear/motor assembly, align the assembly on the three locator pins (callout 7).

Reinstall Note Anytime the glass is removed and replaced, calibrate the ADF/scan unit. See [“Calibration” on page 47](#).

Scan-unit power supply

- 1 Remove the following assemblies:
 - glass. See “Glass” on page 92.
 - optical unit. See “Optical unit” on page 95.
 - optical-unit drive gear/motor assembly. See “Optical-unit drive gear/motor assembly” on page 99.

CAUTION



The product contains components that are sensitive to electrostatic discharge (ESD). Always perform service work at an ESD-protected workstation. If an ESD-protected workstation is not available, discharge body static by grasping the print engine chassis before touching an ESD sensitive component. Ground the print engine chassis *before* servicing the product.

- 2 Remove three screws and the power-supply shield (callout 1).

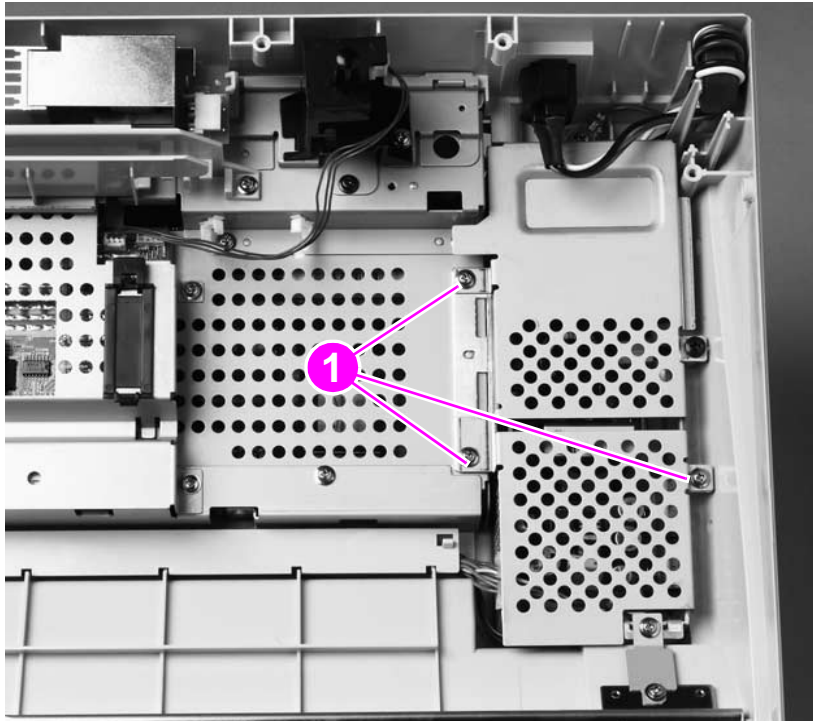

Figure 76.

Remove the power-supply shield

- 3 Unplug two connectors (callout 2), and remove them from the plastic harness retainers on the power-supply chassis.
- 4 Remove two screws (callout 3).
- 5 Remove one ground-clip screw (callout 4).
- 6 Lift the power supply up, and remove it from the scan unit.

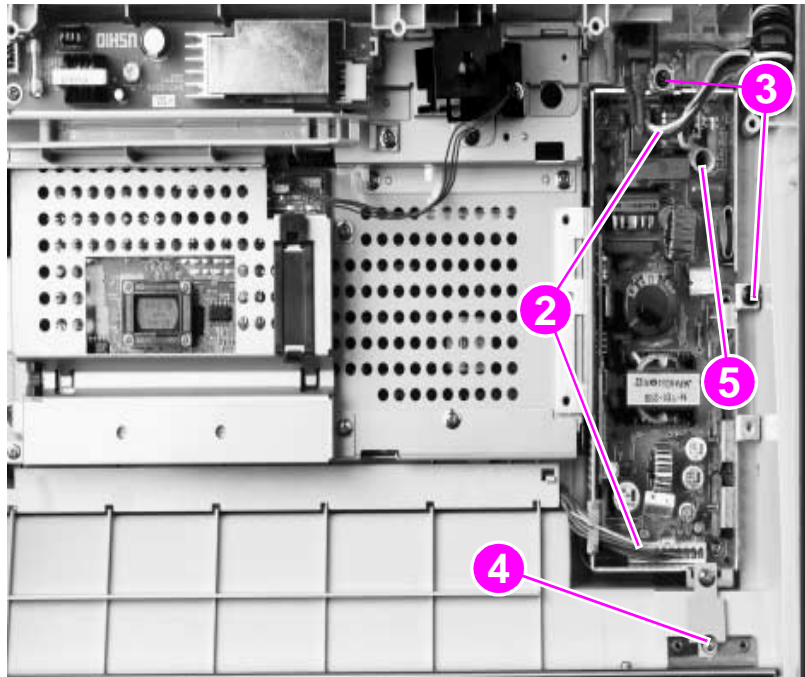

Figure 77. Remove the power supply

CAUTION

When replacing the power supply, do not pinch wires when installing the shield. If the replacement power supply does not come with a grounding clip (callout 4), remove the clip from the failed power supply and install it on the replacement unit.

CAUTION

When replacing the power supply, verify that the heat-resistant veristor cover (callout 5) is securely in place.

Reinstall Note

Anytime the glass is removed and replaced, calibrate the ADF/scan unit. See ["Calibration"](#) on page 47.

Inverter PCB

- 1 Remove the glass. See [“Glass” on page 92](#).

CAUTION



The product contains components that are sensitive to electrostatic discharge (ESD). Always perform service work at an ESD-protected workstation. If an ESD-protected workstation is not available, discharge body static by grasping the print engine chassis before touching an ESD sensitive component. Ground the print engine chassis *before* servicing the product.

Hint

The inverter PCB is fuse-protected (callout 1). Before replacing the inverter PCB, verify that the fuse is not open. The inverter PCB will not function if the fuse is open.

- 1 Remove one screw (callout 2).
- 2 Unplug one connector (callout 3).
- 3 Unfasten the clip (callout 4).
- 4 Lift the inverter PCB up, and remove it from the scan unit.

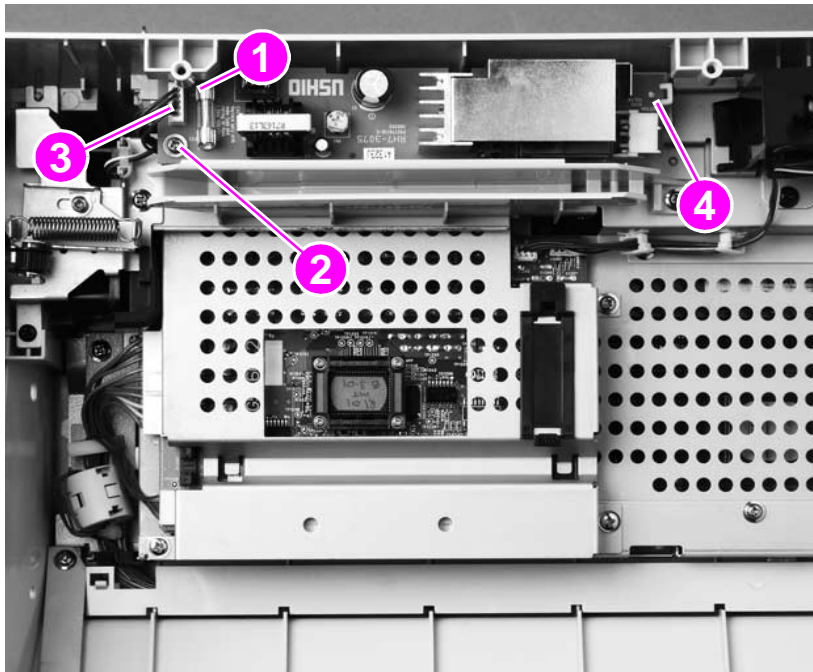

Figure 78. Remove the inverter PCB

Reinstall Note

Anytime the glass is removed and replaced, calibrate the ADF/scan unit. See [“Calibration” on page 47](#).

Scanner controller PCB

- 1 Remove the following assemblies:
 - copy processor board (CPB). See “Copy processor board” on page 83.
 - glass. See “Glass” on page 92
 - optical unit. See “Optical unit” on page 95.
 - inverter PCB. See “Inverter PCB” on page 103.

CAUTION



The product contains components that are sensitive to electrostatic discharge (ESD). Always perform service work at an ESD-protected workstation. If an ESD-protected workstation is not available, discharge body static by grasping the print engine chassis before touching an ESD sensitive component. Ground the print engine chassis *before* servicing the product.

- 2 Unplug six connectors (callout 1) (four are shown; two more are located along the rear edge of the PCB and can be reached through the opening created when the copy processor board is removed).
- 3 Remove four screws (callout 2).

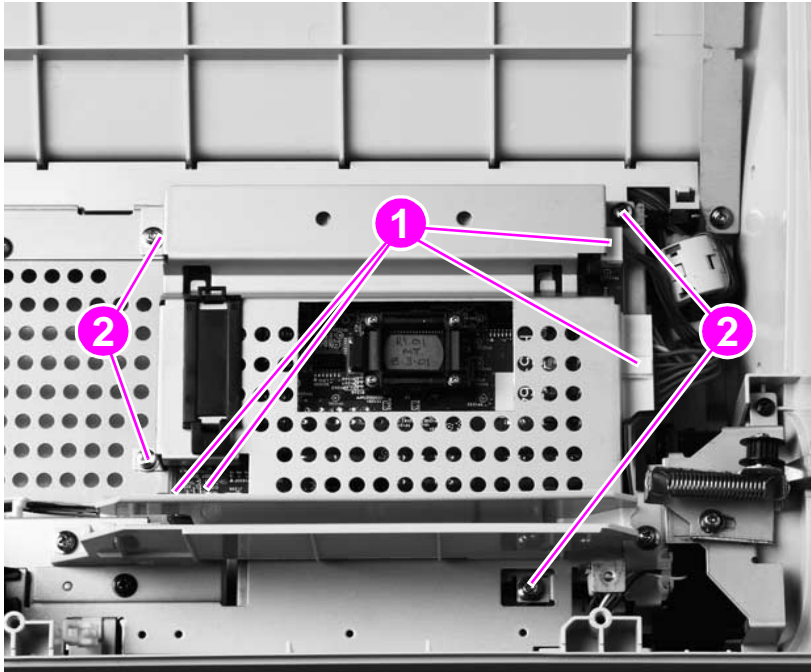

Figure 79.

Unplug the connectors

- 4 Reach through the copy processor board cavity, and grasp the scanner controller PCB.

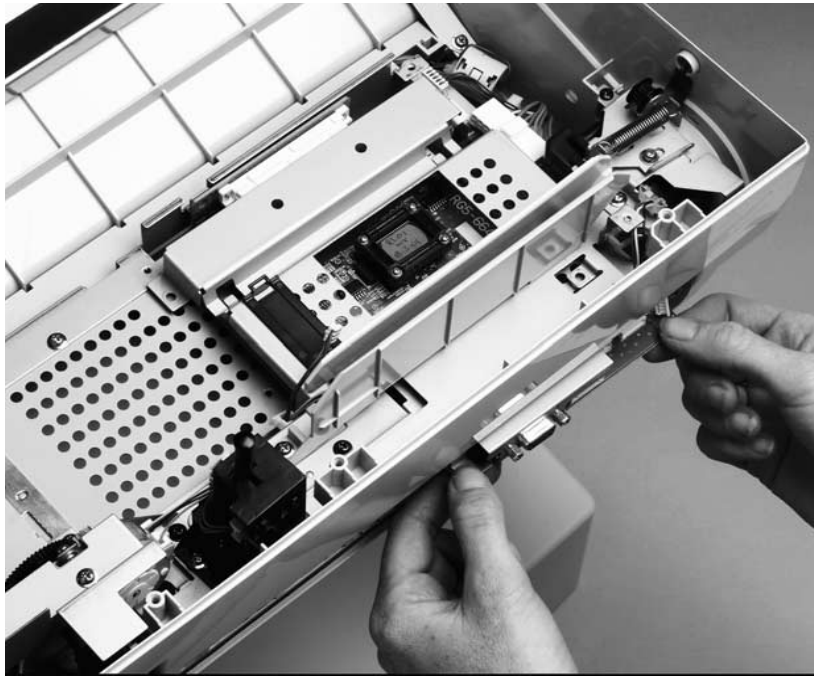

Figure 80.

Grasp the scanner controller PCB

- 5 Slide the scanner controller away from the product to disconnect it. Then, tilt it upward, and lift it out of the scan unit.

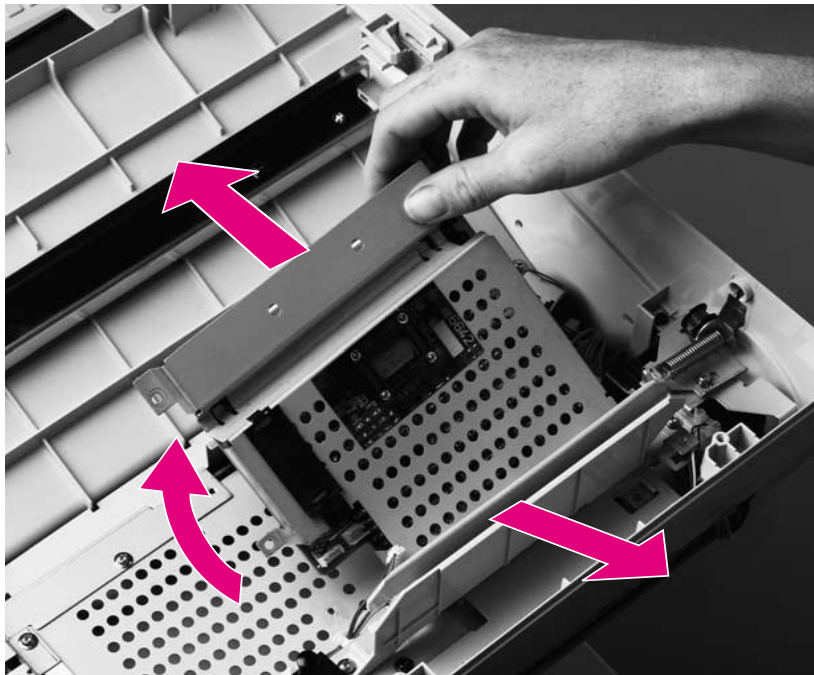

Figure 81.

Remove the scanner controller

WARNING!

Do not bend or force the scanner controller PCB 40-pin connector. Before you seat the 40-pin connector, align the scanner controller PCB and verify that the connector pins are aligned.

Reinstall Note

Anytime the glass is removed and replaced, calibrate the ADF/scan unit. See [“Calibration” on page 47](#).

Intake fan

- 1 Remove the following assemblies:
 - copy processor board (CPB). See “Copy processor board” on page 83.
 - glass. See “Glass” on page 92.
 - optical unit. See “Optical unit” on page 95.
- 2 Unplug the fan connector from the scanner controller PCB (the 3-pin connector is located along the rear edge of the PCB and can be reached through the opening created when the copy processor board was removed).
- 3 Remove three screws (callout 1).

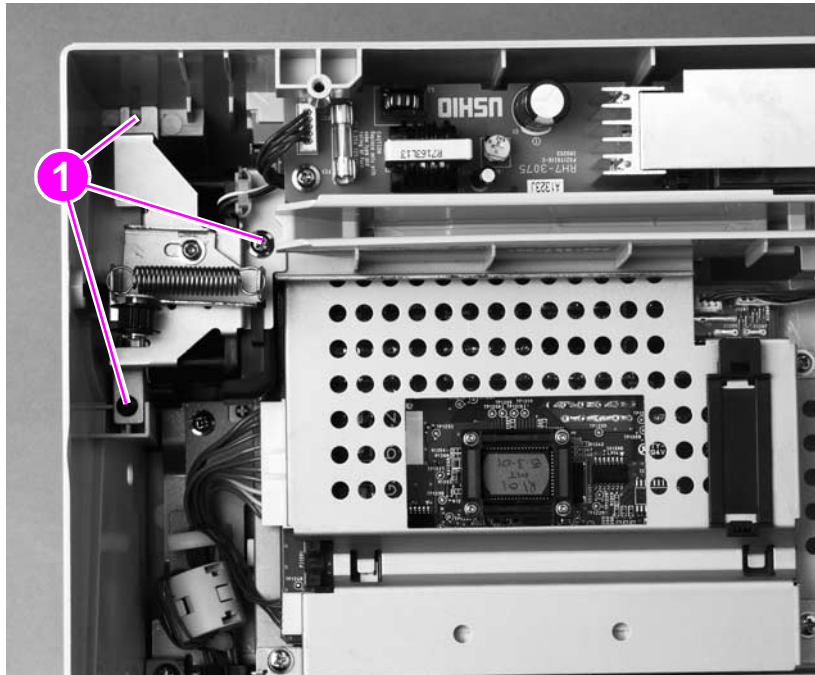

Figure 82.

Remove the fan mounting screws

- 4 Disconnect the 10-pin scanner controller PCB connector (callout 2) to provide access to the fan air duct (callout 3). Use care when removing the fan air duct (callout 3) to prevent bending or breaking its locking tab.
- 5 Carefully lift the fan air duct locking tab (callout 3) and slide the fan shield away (as indicated by the arrow) from the fan, and then remove it.
- 6 Pry the top of the grounding strip (callout 4) out of the optical-unit-rail mounting hole.
- 7 Remove the wire harness from the retainer (callout 5) and pull the wire harness into the scan unit. Lift the fan straight up, and remove it from the scan unit.

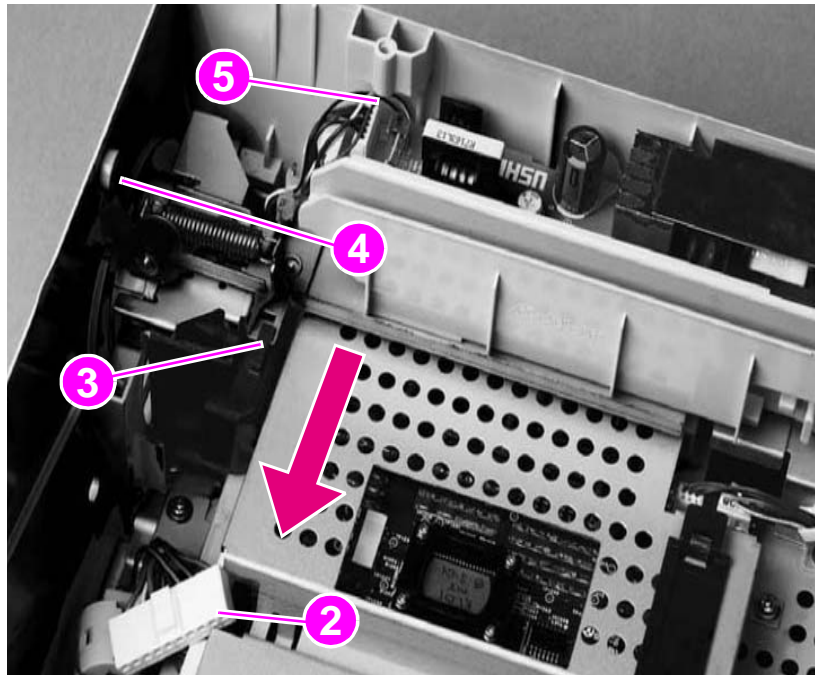

Figure 83. Remove the intake fan

CAUTION

The fan must draw air into the scan unit. Failure to correctly position the fan can result in damage to MFP components. Verify that the airflow arrow (located under the drive-belt tension bracket) embossed on the fan housing points into the scan unit. Verify that the optic-unit drive belt tension bracket (which sits on top of the fan) seats into the slot provided. See figure 84 on page 107.

Reinstall Note

Anytime the glass is removed and replaced, calibrate the ADF/scan unit. See ["Calibration"](#) on page 47.

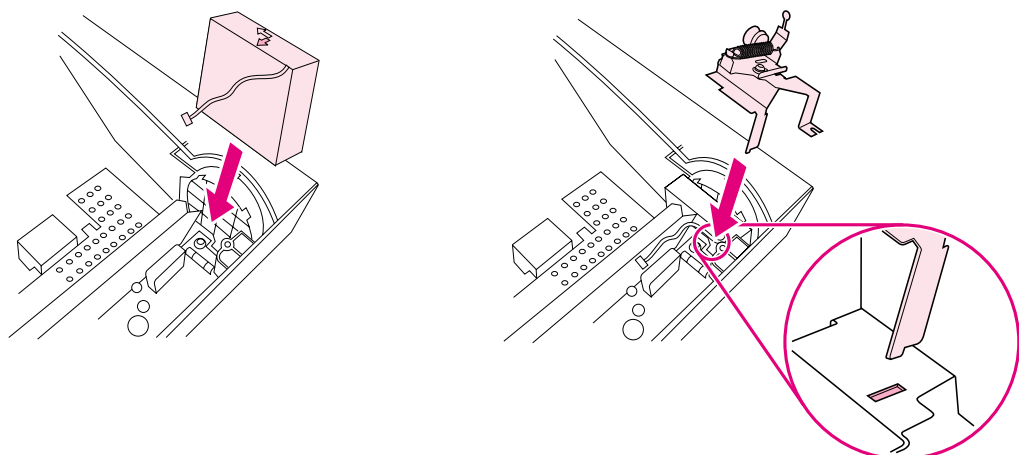

Figure 84. Correctly orient the intake fan and bracket

7

Troubleshooting

Troubleshooting process	111
Preliminary operating checks	112
Installation conditions	112
Media condition	112
Unit condition	112
Basic troubleshooting process flow	113
Basic troubleshooting	114
Power-on defects	116
Troubleshooting with the control panel	117
Control-panel display	117
Event log	117
Print the event log	117
Interpret the event log	118
Display the event log	119
Control-panel messages	120
Troubleshooting with the copy processor board	124
User-level and service-level diagnostics	126
ADF paper-path test	126
To print a paper-path test	126
Diagnostic tests	126
To perform a diagnostic test	126
Service-level diagnostics	127
Service menu	127
To access the service menu (PIN code: 04410002)	127
Jam troubleshooting	128
Jams	128
Clearing repeated ADF jams	129
Creating a customer print job	129
Evaluate the information pages	130
Configuration page	130
Configuration-page elements	130
JetDirect page	132
JetDirect-page elements	132
Supplies status page	133
Supplies-page elements	133
Usage page	134
File directory page	135
File-directory-page elements	135
Image-formation troubleshooting	136
Checking the print cartridge	137
EconoMode	137
Image-defect tables	138
Media troubleshooting	140
Isolate a paper path	140
Use the straightest paper path	140
Isolate the source of the jam	140

Determine where media jams occur	140
Is the MFP is misfeeding or creating multifeed jams.	140
Isolate a media brand	141
Isolate a media type.	141
Wiring diagrams	142

Troubleshooting process

The troubleshooting process is a systematic approach that addresses the primary problems first, and then other problems, to discover the causes for MFP malfunctions and errors. The [“Basic troubleshooting process flow” on page 113](#) illustrates the primary steps for troubleshooting. An answer to a troubleshooting question allows troubleshooting to proceed to the next primary step.

When answers indicate that additional testing and correction is needed, go to the appropriate section in this chapter and follow the directions there. After completing the additional testing and correcting the problem, proceed to the next primary step.

Note Always follow this process in sequence. Failure to do so can result in increased repair time, difficulty, and expense.

Hint If a remote firmware update installation fails, see [“RFU installation error messages” on page 44](#) and/or [“Firmware-update event-log errors” on page 119](#).

This list describes the basic questions to answer and provides the corresponding troubleshooting sections that define the problem(s).

Table 14. Primary steps for troubleshooting

“Basic troubleshooting” on page 114	<p>Does the MFP perform the initialization and power-on sequence?</p> <p>This table contains the procedures for basic MFP troubleshooting.</p>
“Control-panel messages” on page 120	<p>Does the control panel display an error condition?</p> <p>This table contains the procedures for clearing control-panel messages.</p>
“ADF paper-path test” on page 126	<p>Is it possible to perform a paper-path test?</p> <p>This section contains information about troubleshooting paper-path and print-media problems.</p>
“Evaluate the information pages” on page 130	<p>Does information in the event log explain the problem?</p> <p>This section contains the procedures for printing the information pages and evaluating and correcting printer configuration.</p>
“Image-formation troubleshooting” on page 136 “EconoMode” on page 137	<p>Does the print quality meet customer expectations?</p> <p>This section contains print cartridge checks, information about EconoMode, and image-defect examples.</p>
“Media troubleshooting” on page 140	<p>Is the media in use acceptable for this MFP?</p> <p>This section contains information about how to determine print-media problems and correct them.</p>

Preliminary operating checks

Verify that the conditions in the following lists are met before troubleshooting a specific MFP problem.

Installation conditions

- The MFP is plugged in, and specified power is delivered.

Hint

The print unit and the scan unit have separate power cords and power receptacles. Verify that both of these cords are correctly installed and that the print unit's power cord is connected to a working power receptacle. See ["Back view" on page 21](#).

- The MFP receives maintenance on a regular basis. See ["Cleaning the product" on page 36](#).
- The MFP is positioned on a solid, level surface.
- The MFP is not exposed to direct sunlight.
- The print unit is never exposed to ammonia fumes. See ["General guidelines" on page 36](#).
- The customer is using acceptable print media. See the HP LaserJet 4100 series printer service manual for printing specifications, or see the *Print Media Guide* for the HP LaserJet printer family for general requirements.
- The scanner-carriage lock is in the unlocked position. See ["Front view" on page 20](#).
- The cable from the ADF is securely fastened to the connector on the scanner-controller assembly. See ["Back view" on page 21](#).
- The line voltage does not vary more than 10 percent from the nominal rated value specified on the power-rating label. See the HP LaserJet 4100 series printer service manual for environmental specifications.
- The operating environment for the MFP is within the temperature and humidity specifications. See the HP LaserJet 4100 series printer service manual for environmental specifications.
- Non-HP components (such as refilled print cartridges, font DIMMs, and memory DIMMs) are removed from the MFP.

Note

Sudden changes in MFP environment can cause image defects and media-handling problems. Make sure the MFP is not exposed to direct sunlight or to heating or cooling vents. Allow time for the MFP and media to acclimate whenever changing environments (for example, moving from a cold environment to a warm one). Acclimation can take anywhere from 3 to 24 hours depending on the ambient conditions.

Media condition

- The selected tray is properly loaded with media and the sliding media guides are adjusted correctly.
- The selected tray is not overfilled with media.
- The media is not damp.
- The media is not dirty.

Unit condition

- Verify that The HP LaserJet 4100mfp is not in a paused print-job state (if the unit is in a paused state, the **READY** LED is not illuminated and the message **PAUSED** appears on the control-panel display; see the Hint on page 30).
- Verify that the HP LaserJet 4100mfp is not in PowerSave mode.
- Verify that the ADF cover is closed.

Basic troubleshooting process flow

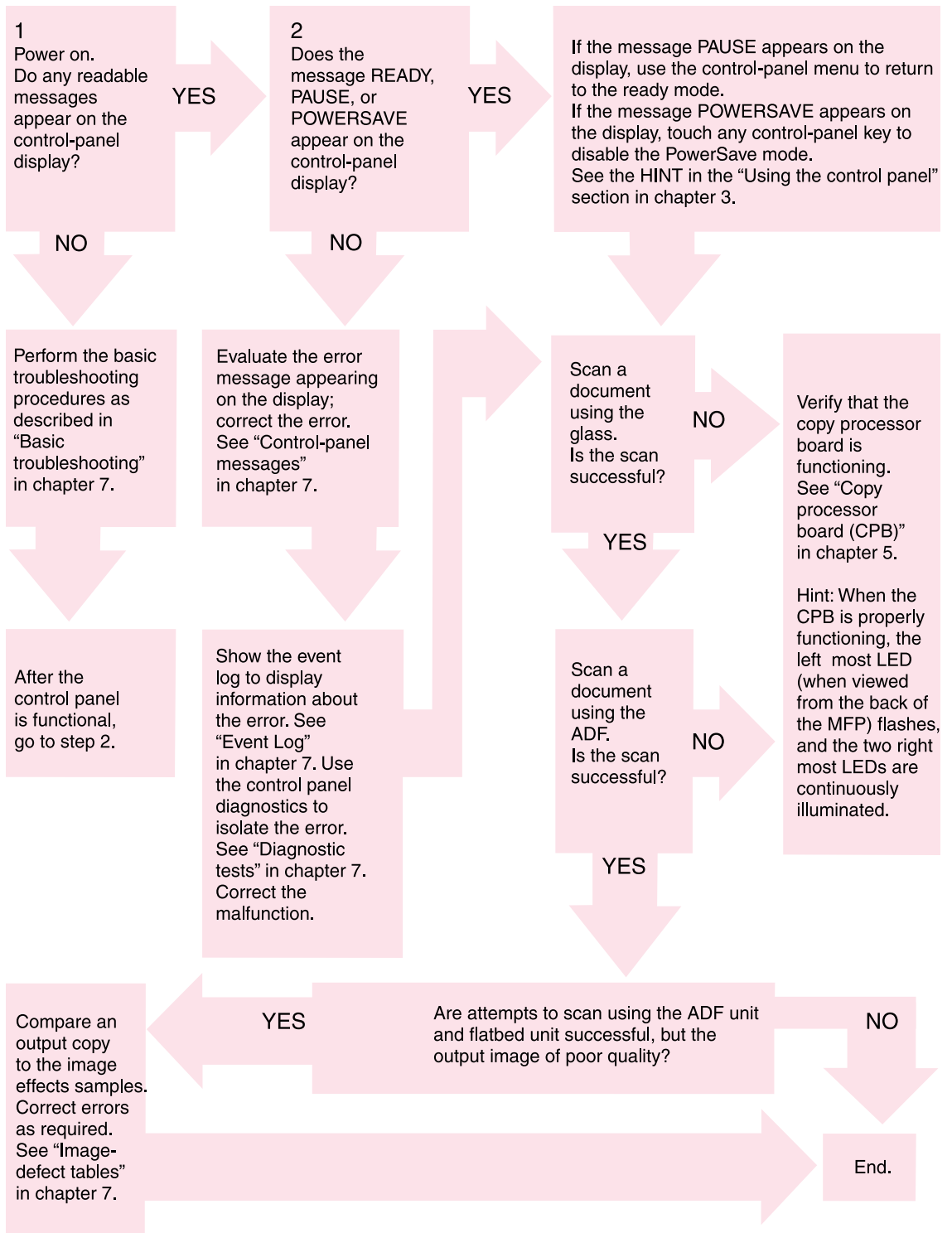

Figure 85.

Basic troubleshooting flowchart

Basic troubleshooting

Verify that the conditions in the following lists are met before troubleshooting a specific MFP problem.

Table 15. Basic troubleshooting

#	Verification steps	Possible problems	Solutions
1	<p>Is Power On successful?</p> <p>When power is turned on the following events take place:</p> <ul style="list-style-type: none"> • The flatbed and printing-unit fans start operating. • The control panel illuminates and the initialization screens appear. • The CPB LEDs illuminate. • The optical unit moves to the home position and the scanning lamp illuminates for about 3 seconds. 	No power.	<ol style="list-style-type: none"> 1. Verify that the product is plugged in. 2. Verify that the power cable is functional and that the power switch is on. 3. Verify that the power cord between the print unit and the scan unit is correctly installed and fully seated at both ends. See "Back view" on page 21. 4. Perform a print-engine test (see the HP 4100 series printer service manual for more information). 5. Perform the power-on checks as instructed in the HP 4100 series printer service manual.
2	<p>Is the product ready?</p> <p>The control panel should function without error messages and the READY LED should be illuminated.</p>	<p>The control panel displays an error.</p> <p>The control panel is not functional, the display is blank, or garbled text appears on the display.</p>	<p>Consult the list of common messages in this chapter. See "Control-panel messages" on page 120.</p> <p>Verify that the power cord is properly plugged into its receptacle on the flatbed unit. See "Back view" on page 21.</p> <p>Verify the control panel cable is full seated at scanner controller board location J1210. See "Scanner controller board connectors" on page 62.</p> <p>Verify the connector at the other end of this cable is fully seated. See "Disconnect the scan unit cable" on page 90.</p> <p>Verify that the control panel cable is fully seated in its connector on the control panel door. See "Release the control-panel door-support pins" on page 80.</p> <p>Verify that no power-on defect exists. See "Power malfunctions" on page 116.</p> <p>Reseat the firmware and memory DIMMS. See "Copy processor board" on page 57.</p> <p>Verify any optional devices (for example a duplex accessory) are correctly installed.</p> <p>Replace the control panel. See "Control-panel door" on page 79.</p>
3	<p>Do information pages print?</p> <p>Print a configuration page. The configuration page should print without paper-feed problems or print-quality defects.</p>	<p>The control panel displays an error message.</p> <p>Media does not move smoothly through the flatbed paper path.</p> <p>Poor print quality.</p>	<p>Consult the list of common messages in this chapter. See "Control-panel messages" on page 120.</p> <p>Isolate the media problem. See "Media troubleshooting" on page 140 and "Jam troubleshooting" on page 128.</p> <p>See "Image-formation troubleshooting" on page 136.</p>

Table 15. Basic troubleshooting (continued)

#	Verification steps	Possible problems	Solutions
4	Is the copy function operational?	Poor copy quality.	See "Image-formation troubleshooting" on page 136.
	Place the configuration page into the ADF input and copy it. The page should feed smoothly through the flatbed path and copies should print without print-quality problems. Copy first from the glass and then from the ADF to determine if the problem is with the print unit or the scan unit.	Print quality is acceptable but the image is not properly registered on the page.	Calibrate the flatbed. See "Calibration" on page 47.
		Media does not move smoothly through the ADF paper path.	Isolate the media problem. See "Media troubleshooting" on page 140 and "ADF paper-path test" on page 126.

Power-on defects

Table 16. Power malfunctions

Item	Solution
<p>ADF unit or scan unit does not function.</p>	<ul style="list-style-type: none"> ● Print a print-engine test (see the HP LaserJet 4100 series printer service manual for more information). This helps to isolate the power malfunction to the print unit or the scan unit. ● Verify that the power connector from the print unit to the scan unit is correctly plugged in at both ends. See "Back view" on page 21. ● Verify that the flatbed intake fan is functioning (the unit is receiving power). If the fan is not functioning, verify that the connectors at J1203 (scanner controller PCB) and J1201 (power supply) are correctly connected and fully seated. ● Check for frayed, pinched, or damaged wires. ● Verify that the flatbed power supply is functioning.
<p>Printer is functioning (power on, fans running, and so forth) but the control-panel display is blank or displays garbled text.</p>	<ul style="list-style-type: none"> ● Verify that the control-panel cable connector location J1210 on the scanner controller PCB is correctly connected and fully seated. ● Verify that the control-panel wire harness is correctly connected to the control-panel door (located behind the control-panel grounding strip). See "Control-panel door" on page 79. ● Verify that the power supply in the flatbed unit is functioning. ● Check for frayed, pinched, or damaged wires. ● Replace the control panel.
<p>Hint The control panel gets its power from the power supply in the scan unit, not the power supply in the print unit.</p>	
<p>No ac power.</p>	
<p>Defective power-supply unit.</p>	<ul style="list-style-type: none"> ● Verify that the power-supply fuse is not blown (power-supply PCB location F101). ● Verify that all power-supply connectors are fully seated. ● Replace the power supply. See "Scan-unit power supply" on page 101.
<p>No dc power.</p>	
<p>No ac power is supplied.</p>	<ul style="list-style-type: none"> ● Check for ac power.
<p>The overcurrent/overvoltage detection circuit is activated.</p>	<ul style="list-style-type: none"> ● Turn off the MFP and then turn it back on. If the problem persists, find the cause of the overcurrent/overvoltage on the load side of the power-supply circuits. See "Power supply" on page 63. <p>Note Leave the MFP off for two minutes.</p>
<p>Defective wiring, dc loads, or scanner controller PCB.</p>	<ul style="list-style-type: none"> ● Turn off the power switch. Check the wiring ahead of the scanner controller PCB and check the dc loads. If you discover the problem, replace the wiring and dc loads. If no problem exists on the wiring or dc loads, replace the scanner controller PCB. See "Power supply" on page 63.

Troubleshooting with the control panel

The tables in this section explain common messages that might appear on the control-panel display.

Within each table, the messages and their meanings are listed in alphabetical order, with numbered messages listed at the end of the tables.

Control-panel display

The control panel should display `READY`, `PAUSED`, or `POWERSAVE ON`. For information about error messages that appear, see the event log. If the control panel is blank or garbled, see [“Power-on defects” on page 116](#).

Hint

If the control-panel messages are in a language other than the one the user wants, use the menu map (see [“Menu map” on page 33](#)) and the navigation buttons (see [“Navigation” on page 31](#)) to enter the configure device system setup submenu. Scroll down to the language options and select the appropriate language.

Event log

Use the event log to diagnose and troubleshoot MFP errors and intermittent failures. You can either print or display the event log from the control panel. (Select `Print Event Log` or `Show Event Log`.)

The event log records up to 50 entries, with the most recent entry at the top of the list. When recording entries after 50, the oldest entry (found at the bottom of the list) is dropped off the list to make room for the most recent entry. The printed event log is printed in four columns, showing event number, page count, error code, and description or personality.

The description or personality gives detail to the error messages. The information is useful for troubleshooting.

Items that should be logged in the event log include the following:

- critical errors
- jams
- sensors sensing out of range
- deleted jobs
- unexpected paper size
- complex page
- buffer overflow
- NVRAM changes
- any diagnostics tests

Print the event log

The MFP internal event log stores the 50 most recent events, and can be printed at any time. To print the event log:

- 1 Using the navigation buttons, open the menu.
- 2 Select `DIAGNOSTICS`.
- 3 Select `PRINT EVENT LOG`.
- 4 Press the **SELECT** (✓) button.
- 5 The control panel displays `Printing event log` and the event log is printed.

Interpret the event log

Each individual entry in the log is called an error, while all errors that occur at the same page count are called an event. Events usually conclude with a time-out or no response from the device (error 68.x9 in the event log).

Use the event log tables in this section to associate errors in the event log with the control-panel error message.

- 1 Check the event log for specific error trends in the last 10,000 printed pages.
- 2 Ask the customer for any observed error trends. (For example, do jams tend to occur in a specific area of the MFP?)
- 3 Record any specific error trends.
- 4 See ["Control-panel messages" on page 120](#) and follow the recommended action.

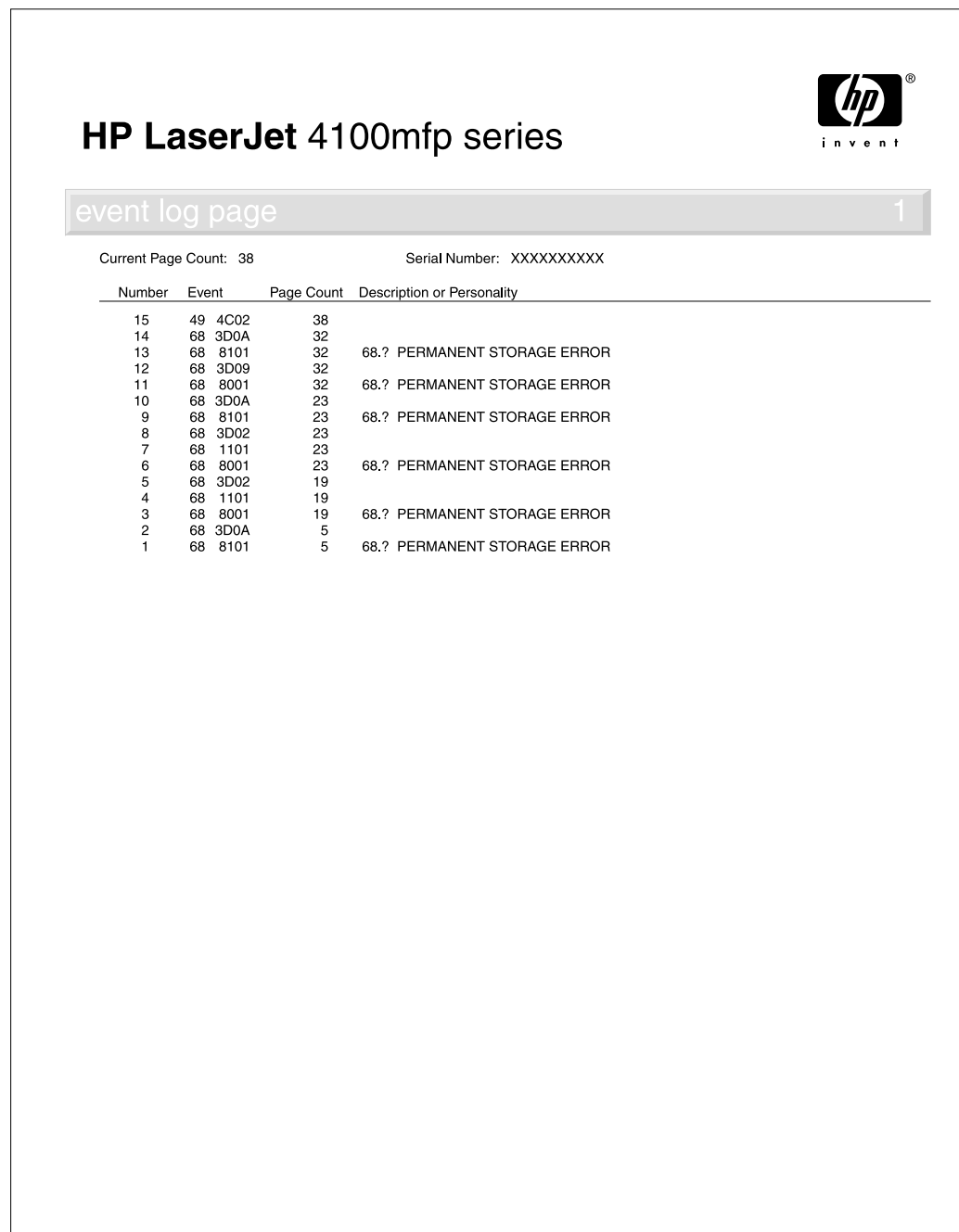

The image shows a sample event log page for an HP LaserJet 4100mfp series. At the top right is the HP logo with the word 'invent' below it. The title 'HP LaserJet 4100mfp series' is centered. Below the title is a grey bar with 'event log page' on the left and the number '1' on the right. Underneath, it says 'Current Page Count: 38' and 'Serial Number: XXXXXXXXXX'. The main part of the page is a table with four columns: 'Number', 'Event', 'Page Count', and 'Description or Personality'. The table lists 15 entries, each with a number, an event code, a page count, and a description. The descriptions for events 68.?, 8001, 3D0A, and 8101 are 'PERMANENT STORAGE ERROR'.

Number	Event	Page Count	Description or Personality
15	49 4C02	38	
14	68 3D0A	32	
13	68 8101	32	68.? PERMANENT STORAGE ERROR
12	68 3D09	32	
11	68 8001	32	68.? PERMANENT STORAGE ERROR
10	68 3D0A	23	
9	68 8101	23	68.? PERMANENT STORAGE ERROR
8	68 3D02	23	
7	68 1101	23	
6	68 8001	23	68.? PERMANENT STORAGE ERROR
5	68 3D02	19	
4	68 1101	19	
3	68 8001	19	68.? PERMANENT STORAGE ERROR
2	68 3D0A	5	
1	68 8101	5	68.? PERMANENT STORAGE ERROR

Figure 86. Sample MFP event-log page

Display the event log

The displayed event log allows the customer to scroll through the contents of the event log from the control panel. Select this to display the 50 most recent events, with the most recent first. Use the navigation buttons to scroll through the event log contents. If the event log is empty, the control panel will display `Event Log Is Empty`.

Note

If an error occurs when upgrading MFP firmware, the error codes in table 17 on page 119 are entered into the event log. An error message *does not* appear on the control-panel display.

Follow these steps to display the event log:

- 1 Press the **MENU** button.
- 2 Select **DIAGNOSTICS**.
- 3 Select **SHOW EVENT LOG**.
- 4 The event log appears.

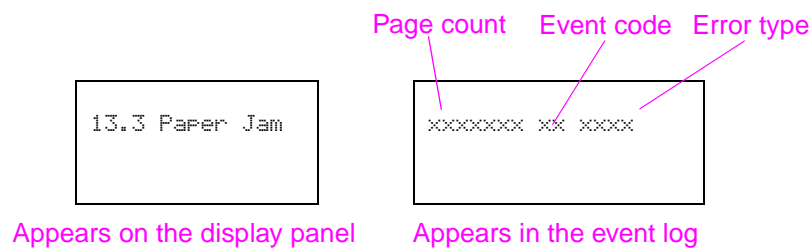

Figure 87. Control-panel display of the event log

Hint

Whenever a 13.×× jam message appears on the control panel, a good practice is to clear the jammed paper from the MFP, press **STOP** to stop printing, and print the event log. Even if you cannot print the event log, you can display it on the control panel.

Table 17. Firmware-update event-log errors

Event-log display	Explanation	Recommended action
99.01.00	The cyclical redundancy code (CRC) value in the incoming upgrade is different from that stored in MFP memory. The buffered firmware image is discarded.	1. Verify that you are using the correct firmware upgrade version and try upgrading the firmware again.
99.02.00	The input/output connection was disrupted during the firmware upgrade.	1. Verify that the copy processor board is firmly seated in its connector. 2. Verify that the formatter is firmly seated in its connector. 2. Verify that the high-speed copy connect cable is firmly connected at both ends.
99.03.00	The firmware image being written to the hard-drive disk does not match the image stored in the MFP's memory.	1. Verify that you are using the correct firmware upgrade version and try upgrading the firmware again.

Control-panel messages

Be sure to read the exact text of the control-panel message, including the error message number (not all error messages display an error number) and the text, in order to locate the error message in the tables. The control panel for this MFP stores enhanced information.

Not all possible error messages that can appear on the control-panel display are listed in table 18 on page 120. If a message appears that is not in this table see the HP LaserJet 4100 series printer service manual for more information about control-panel messages.

The messages displayed on the control panel provide six categories of information. Each message category is assigned a priority. If two or more conditions occur at the same time, the highest priority message appears. When it has been cleared, the next priority message appears, and so on. The displayed messages and their priorities are:

- **Status messages**—Status messages communicate the current state of the MFP to the operator.
- **Warning messages**—Warnings are messages that are important enough that the user must acknowledge them, but not serious enough to make the MFP stop the printing process.
- **Error messages**—Error messages communicate to the operator that some action must be performed, such as adding paper or clearing a jam.
- **Critical error messages**—Critical error messages communicate MFP failures to the operator.

Hint If the control panel display is blank or messages appear garbled, see [“Basic troubleshooting” on page 114](#).

Table 18. Control-panel error messages

Message	Explanation	Recommended action
ADF Pick Error	Too many pages have been placed in the ADF. The ADF separation pad or roller is dirty, damaged, or not properly installed.	<ol style="list-style-type: none"> 1. Remove some of the pages and try the operation again. If necessary, open the ADF cover and remove any jammed media, and then close the ADF cover. 2. Verify that the document-detect-sensor (PS2) and leading-edge-sensor (PS1) flags can freely move (see “ADF-unit components” on page 56). 3. Verify that the ADF separation pad and roller are clean, in good condition, and properly installed (see “Cleaning the product” on page 36, “ADF separation roller” on page 76, and “ADF separation pad” on page 77).
ADF Paper Jam	A page has jammed inside the ADF and must be cleared before copying can continue.	<ol style="list-style-type: none"> 1. Raise the ADF cover and remove the jammed media, and then lower the ADF tray. 2. Refer to steps for clearing an ADF misfeed error. 3. Verify that the ADF paper delivery guide is clean and its clear plastic sheet properly installed (see “Cleaning the ADF delivery guide (clear mylar strip)” on page 37).
Calibration Failed	The auto calibration procedure was not completed.	<ol style="list-style-type: none"> 1. Verify that there is not any media left on the glass from a previous copy job. 2. Attempt to perform the auto calibration procedure again (see “Performing automatic Calibration” on page 47).

Table 18. Control-panel error messages (continued)

Message	Explanation	Recommended action
Check Cables And Cycle Power	Communication between the printer formatter and the copy processor board has failed.	<ol style="list-style-type: none"> 1. Verify that the high-speed copy connect cable between the formatter and the copy processor board is correctly connected (see “Formatter cage” on page 87). Reseat the connectors. 2. Verify that the copy processor board is firmly seated into the connector on the intermediate PCB. 3. Check for broken, frayed, or pinched wires. 4. Verify that the firmware DIMM and memory DIMM on the copy processor board are firmly seated. See “Copy processor board” on page 57. 5. Verify that the copy processor board LEDs are illuminated. See the table in “Troubleshooting with the copy processor board” on page 124.
Incomplete Initialization Error	A sensor is not in the correct position when the MFP is initializing when the power is turned on.	<ol style="list-style-type: none"> 1. Verify that all of the sensors move freely (see “Scan-unit components” on page 55 and “ADF components” on page 56). 2. Turn the power off, and then back on.
Flatbed Cover Open	The ADF cover is open or the ADF door sensor (PS10) is not properly functioning.	<ol style="list-style-type: none"> 1. Close the ADF door. Press the START button. 2. Verify that the ADF door sensor (PS10) is functioning. <ul style="list-style-type: none"> ● Open the cover. The message on the control panel should alternate between READY and FLATBED COVER OPEN. ● Perform a sensor service test (see “Diagnostic tests” on page 126). 3. Check the ADF door sensor (PS10) for loose connectors or pinched and frayed wires. 4. Replace the sensor if necessary (see “ADF door open sensor (PS10)” on page 98).
Processing Auto Cleaning Page	The auto-cleaning page is in process. This can take up to 2.5 minutes.	<ol style="list-style-type: none"> 1. Wait until the cleaning page has printed. 2. Reload the source document and press START to begin the job. See the HP LaserJet 4100 series printer service manual for more information.
Processing Cleaning Page	The manual-cleaning page is in process. This can take up to 2.5 minutes.	<ol style="list-style-type: none"> 1. Wait until the cleaning page has printed. 2. Reload the source document and press START to begin the job. See the HP LaserJet 4100 series printer service manual for more information.
Resend Upgrade	The firmware image was corrupted during an upgrade operation.	Start the firmware upgrade operation over. See “Downloading a remote firmware update” on page 41 .

Table 18. Control-panel error messages (continued)

Message	Explanation	Recommended action
<p>30.0.01 or 30.0.02 SCANNER I/O FAILURE CHECK COPY CONNECT CARD</p>	<p>Communication has failed between the copy processor board and the formatter.</p>	<ol style="list-style-type: none"> 1. Verify that the high-speed copy connect cable between the formatter and the copy processor board is correctly connected (see "Formatter cage" on page 87). Reseat the connectors. 2. Verify that the copy processor board is firmly seated into the connector on the intermediate PCB. 3. Check for broken, frayed, or pinched wires. 4. Verify that the copy processor board LEDs are illuminated. See the table in "Troubleshooting with the copy processor board" on page 124.
<p>30.1.06 Scan Failure</p>	<p>Scan-unit intake-fan failure.</p>	<ol style="list-style-type: none"> 1. With product power on, verify that the fan is functioning (the fan is off when the MFP is in PowerSave mode). See "Scan-unit intake fan" on page 68. 2. Check for loose connectors and frayed or pinched wires. Reseat the fan connector at scanner controller PCB location J1203 (see "Scanner controller board connectors" on page 62). 3. Replace the fan.
<p>30.1.15 Scan Failure</p>	<p>The flatbed cover is open while the MFP is initializing after the power is turned on.</p>	<ol style="list-style-type: none"> 1. Turn the power off. 2. Close the flatbed cover. 3. Turn the power on.
<p>30.1.17 Scan Failure</p>	<p>Flatbed optical-unit-motor failure.</p>	<ol style="list-style-type: none"> 1. Verify that the optical-unit lock is in the unlocked position. See "Front view" on page 20. 2. Verify that the flatbed optical unit moves during initialization when the power is turned on. <p>-Or-</p> <p>Use the control-panel diagnostic menu to test the scanner motor. See lamp test in "Diagnostic tests" on page 126.</p> <ol style="list-style-type: none"> 3. Verify that the optical-unit drive-belt is properly installed, tensioned, and that its teeth are meshed with the drive gear. Verify that the ribbon cable is properly installed and does not hinder the optical-unit movements (see "Optical unit" on page 95). 4. Check for loose connectors and frayed or pinched wires. Reseat the optical-unit connector at scanner control PCB location J1207 (see "Scanner controller board connectors" on page 62). 5. Replace the scan-unit optical-unit gear/motor assembly.
<p>30.1.18 Scan Failure</p>	<p>An Application-specific integrated circuit (ASIC) has failed on the scanner control board.</p>	<ol style="list-style-type: none"> 1. Turn the power off. 2. Reseat the scanner controller board. Turn the power on. If the error message persists, replace the scanner controller board.

Table 18. Control-panel error messages (continued)

Message	Explanation	Recommended action
<p>30.1.19 Scan Failure</p>	<p>The scanning lamp does not illuminate. Inverter PCB or scanning lamp failure.</p>	<ol style="list-style-type: none"> 1. Verify that the scanning lamp briefly illuminates when the product's power is turned on (open the flatbed cover to view the lamp and then turn the power on). -Or- Use the control-panel diagnostic menu to test the lamp. See light source test in "Diagnostic tests" on page 126. 2. Verify that the scanning lamp fuse located on the Inverter PCB is not open (see "Inverter PCB" on page 103). 3. Check for loose connectors and frayed or pinched wires. Reseat the inverter connector at inverter PCB location CN2 and at scanner PCB location J1202 (see "Scanner controller board connectors" on page 62). 4. Replace the scanning lamp with a known functioning lamp. If the problem persists, proceed to the next step. 5. Replace the inverter PCB.
<p>30.1.20 or 30.1.21 or 30.1.22 or 30.1.25 Scan Failure</p>	<p>The copy processor board has experienced a processing error.</p>	<ol style="list-style-type: none"> 1. Turn the power off and then back on. 2. If the error message persists, replace the copy processor board. 3. Verify that the copy processor board LEDs are illuminated. See the table in "Troubleshooting with the copy processor board" on page 124.
<p>Scanning From Glass (appears when attempting to use the ADF; if you press the start button and the ADF document-detect sensor [S1] does not detect a source document, the MFP attempts to scan from the glass)</p>	<p>ADF document-detect sensor (PS2) did not detect a document in the ADF input tray.</p>	<ol style="list-style-type: none"> 1. Verify that the source documents are properly inserted in the ADF. 2. Verify that no media has jammed in the ADF document path (see "Document jams" on page 68). 3. Verify that the document-detect-sensor flag is not damaged and that it moves freely (see "ADF components" on page 56). 4. Use the control-panel diagnostic menu to test the sensor. See "Diagnostic tests" on page 126. 5. Verify that the ADF serial cable is securely connected to the copy processor board (see "Back view" on page 21). 6. Verify that the document-detect-sensor flag is not damaged and that it moves freely (see "ADF components" on page 56). 7. Replace the ADF unit (see "ADF unit" on page 78).

Troubleshooting with the copy processor board

The table in this section is a quick reference source for troubleshooting common copy processor board (CPB) failures that might occur after or during CPB initialization. The LED pattern column describes the status of the four LEDs located on the back of the MFP. The control-panel display column lists the messages that appear on the control-panel display when a failure occurs. The MFP functionality column describes what MFP functions are affected by the CPB failure. The action column lists the appropriate CPB troubleshooting steps.

To troubleshoot the CPB using the LEDs, check the LEDs that are illuminated and those that are not. Check for messages appearing on the control-panel display. Press the **SELECT** (✓) button to select **OK**. Match the LED pattern to the examples found in table 19 on page 125. Perform the corresponding procedure that is listed in the action column of the table.

For information about LED patterns that appear while the CPB is initializing, see [“Copy processor board LEDs” on page 59](#).

Note

This section does not describe copy processor board LED patterns that occur during CPB initialization (when MFP power is first turned on). For information about CPB initialization LED patterns and their meanings, see [“Copy processor board” on page 57](#).

The print and scan units have separate power supplies. The control panel and the CPB are powered by the power supply in the scan unit.

Hint

The LEDs can be difficult to see through the holes provided in the CPB faceplate (callout 1) in a high-light environment. It might be necessary to turn off some lights or remove the faceplate to see the LEDs.

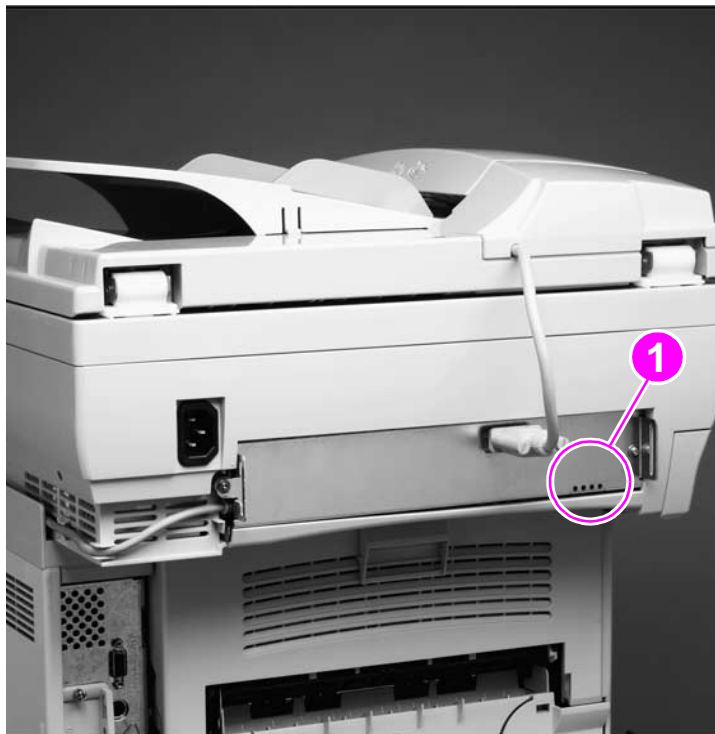

Figure 88. Copy processor board LEDs

Table 19. Troubleshooting copy processor board LEDs

LED pattern (LJ4100mfp and LJ4101mfp only)	Control panel display	MFP functionality	Action
OFF OFF OFF OFF	None (no power)	<ul style="list-style-type: none"> ● Print (a configuration page)-no ● Copy (from the ADF or glass)-no ● Send (digital sending)-no 	<ol style="list-style-type: none"> 1. Verify the MFP power is turned on (see “Basic troubleshooting” on page 114 and “Power-on defects” on page 116). 2. Verify that the MFP is plugged into a working power source.
OFF OFF OFF OFF	Alternates between Power and Check Cables And Cycle Power	Select OK, then attempt to <ul style="list-style-type: none"> ● Print (a configuration page)-no ● Copy (from the ADF or glass)-no ● Send (digital sending)-no 	<ol style="list-style-type: none"> 1. Reseat the CPB. 2. Turn the MFP power off, then back on again. 3. Verify that the scan unit power supply is functional (see “Power supply” on page 63 and “Power-on defects” on page 116).
ON* OFF ON ON *Flashing	READY, POWERSAVE ON, or PAUSED	<ul style="list-style-type: none"> ● Print (a configuration page)-yes ● Copy (from the ADF or glass)-yes ● Send (digital sending)-yes 	Normal ready state. No action required. For information about the PAUSED or POWERSAVE ON modes, see the hint in “Using the control panel” on page 30 .
ON* OFF ON OFF *Flashing OR OFF OFF ON OFF	Alternates between Power and Check Cables And Cycle Power	Select OK, then attempt to <ul style="list-style-type: none"> ● Print (a configuration page)-yes ● Copy (from the ADF or glass)-no ● Send (digital sending)-no 	<ol style="list-style-type: none"> 1. Verify that the high-speed copy connect cable is fully seated at both ends (see “Copy processor board” on page 83 and “Formatter cage” on page 87). 2. Turn the MFP power off, then back on again. 3. Replace the high-speed copy connect cable.
ON* ON ON ON *Flashing	Alternates between Power and Check Cables And Cycle Power	Select OK, then attempt to <ul style="list-style-type: none"> ● Print (a configuration page)-yes ● Copy (from the ADF or glass)-no ● Send (digital sending)-no 	<ol style="list-style-type: none"> 1. Reseat the firmware DIMM (see “Copy processor board” on page 57). 2. Turn the MFP power off, then back on again.
ON** ON ON ON **Dimly lit LED	Alternates between Power and Check Cables And Cycle Power	Select OK, then attempt to <ul style="list-style-type: none"> ● Print (a configuration page)-yes ● Copy (from the ADF or glass)-no ● Send (digital sending)-no 	<ol style="list-style-type: none"> 1. Reload the MFP firmware (see “Downloading a remote firmware update” on page 41). 2. Replace the firmware DIMM (see “Copy processor board” on page 57).
ON ON ON ON	Alternates between Power and Check Cables And Cycle Power	Select OK, then attempt to <ul style="list-style-type: none"> ● Print (a configuration page)-yes ● Copy (from the ADF or glass)-no ● Send (digital sending)-no 	<ol style="list-style-type: none"> 1. Reseat the memory DIMM (see “Copy processor board” on page 57). 2. Verify that the memory DIMM is a 16MB DIMM. 3. Replace the memory DIMM. 4. Reseat the firmware code DIMM.

Note

If the CPB failure persists after all attempts to troubleshoot the problem, replace the CPB.

Hint

The LED patterns an HP LaserJet 4100/4101mfp displays are the opposite of those on the HP LaserJet 9000mfp because of how the CPBs are mounted. The CPB is mounted upside down in the HP LaserJet 9000mfp.

User-level and service-level diagnostics

ADF paper-path test

The paper-path test can be used to verify that various paper paths are working properly or to troubleshoot problems with tray configuration.

To print a paper-path test

- 1 Press the **MENU** button.
- 2 Select **DIAGNOSTICS**.
- 3 Select **PAPER PATH TEST**.
- 4 Select the source, destination, and number of copies (1, 10, 50, 100, 500) to be printed.
- 5 Select **PRINT TEST PAGE** to start the paper-path test.

Diagnostic tests

The diagnostic tests verify the functionality of ADF-unit and flatbed-unit components. These tests are useful in identifying ADF-unit and flatbed-unit malfunctions.

To perform a diagnostic test

- 1 Press the **MENU** button.
- 2 Select **DIAGNOSTICS**.
- 3 Select **SCANNER**. The following flatbed components can be tested.
 - **SENSORS**; tripping various sensor flags causes a sensor-status message to appear on the control-panel display
 - PS1 leading-edge paper-detect photo sensor (see [“Leading-edge sensor \(PS1\)” on page 68](#))
 - PS2 document-detect photo sensor (see [“ADF-unit components” on page 56](#))
 - PS10 flatbed-cover-open photo sensor (see [“Scan-unit components” on page 55](#))
 - PI1201 optical-unit home-position photo sensor (see [“Optical unit” on page 65](#)) (to trip this sensor, perform a copy job with the sensor-status screen displayed on the control panel)
 - **ADF OUTPUT MOTOR**; activates the ADF motor and all of the ADF feed rollers (see [“ADF document-feed system” on page 67](#))
 - **SCANNER MOTOR**; activates the optical-unit motor, causing the optical unit to move back and forth in the flatbed (see [“Optical unit” on page 65](#))
 - **PICKUP SOLENOID**; energizes the ADF pickup solenoid (see [“ADF document-feed system” on page 67](#))
 - **LIGHT SOURCE**; illuminates the scanning lamp, which verifies that the inverter PCB and lamp are functioning properly (see [“Scanning lamp” on page 66](#))
- 4 Select **CONTROL PANEL**. The following control-panel components can be tested.
 - **LEDs**; illuminates the three control-panel LEDs (see [“Layout and operation” on page 30](#))
 - **DISPLAY**; illuminates all of the control-panel-display pixels (see [“Layout and operation” on page 30](#))
 - **BUTTONS**; shows on the control-panel display a layout of the control-panel buttons and keys; when a button or key is selected on the control panel it is illuminated on the display, indicating that the button or key is functioning (see [“Layout and operation” on page 30](#))
- 5 Press the **START** button to begin a test. Press the **STOP** button to end the test.

Service-level diagnostics

Service menu

The service menu MFP commands should be used only by authorized service personnel. You can gain access to the service menu only by using the **service PIN code 04410002**. While in the service menu, you can do the following:

- Clear the event log.
- Verify and set the page count and serial number. These are shown on the configuration page.
- Change the maintenance intervals.
- Set the cold-reset paper size.

To access the service menu (PIN code: 04410002)

- 1 Press the **MENU** button.
- 2 Select **SERVICE**. Enter PIN code (04410002). Press the **SELECT (✓)** button.
- 3 Use the navigation buttons to scroll to the desired service-menu item. See table 20 on page 127.
- 4 Press the **SELECT (✓)** button to save a new setting or to perform a service-menu action and exit the service menu.

Table 20. Service menu

Item	Description
Clear event log	Removes all recorded events from the log. CAUTION Clearing the event log is a permanent action and cannot be undone.
Total page count	Lifetime count of all pages--scanned, copied, and printed.
Maintenance count	Number of pages copied and printed since the last maintenance interval.
Maintenance interval	Number of pages copied and printed that will cause the Perform Printer Maintenance message to appear on the control-panel display (the default setting is 200,000 pages).
ADF count	Lifetime count of all pages scanned using the ADF.
Flatbed count	Lifetime count of all pages scanned using the flatbed.
ADF simplex count	Lifetime count of one-sided pages scanned using the ADF.
Copy scan count	Lifetime count of one-sided pages scanned for copy jobs using the ADF or the flatbed.
Send scan count	Lifetime count of one-sided pages scanned for digital send jobs using the ADF or the flatbed
Copy pages count	Lifetime count of pages printed as output from copy jobs
Scanner settings	Scanner NVRAM settings can be saved and restored in case they are needed when upgrading MFP firmware.
Serial number	Displays the MFP's serial number.
Cold reset paper	Default paper size when the MFP is reset (the default setting is letter).

Jam troubleshooting

Media jams occur when media either does not reach or does not clear the document-detect sensor (PS1) and leading-edge sensor (PS2) in a specific amount of time (see [“ADF document-feed system” on page 67](#) and [“ADF components” on page 56](#)). If a paper jam occurs, a 13.XX PAPER JAM message appears on the MFP control panel.

Jams

Jams occur most often when the following conditions exist:

- Media trays are not correctly loaded or the sliding media guides are not correctly positioned.
- The print media does not meet the specifications listed in the *Print Media Guide* for the HP LaserJet printer family.
- The media is in poor condition. See [“General guidelines for using the ADF unit” on page 28](#).
- The MFP needs cleaning. See [“Cleaning the product” on page 36](#).

Table 21. General ADF jam troubleshooting

Cause	Solution
Continuous jams	
	<ul style="list-style-type: none"> ● Verify that the document-detect-sensor flag and the leading-edge-sensor flag can freely move (see “ADF document-feed system” on page 67 and “ADF components” on page 56). ● Verify that the ADF separation pad and roller are clean, in good condition, and properly installed (see “Cleaning the product” on page 36, “ADF separation roller” on page 76, and “ADF separation pad” on page 77). ● Verify that the ADF paper delivery guide (clear mylar strip) is clean and its clear plastic sheet is properly installed (see “Cleaning the ADF delivery guide (clear mylar strip)” on page 37).
Multiple feed	
Dirty/worn/deformed separation pad or roller.	<ul style="list-style-type: none"> ● If the separation pad or roller is dirty, clean it. ● If the separation pad or roller is worn or deformed, replace it.
Dirty/worn/deformed feed roller.	<ul style="list-style-type: none"> ● If the feed roller is dirty, clean it. ● If the feed roller is worn or deformed replace it.
Wrinkles/folded leading edge	
Dirty/worn/deformed separation pad or roller.	<ul style="list-style-type: none"> ● If the separation pad or roller is dirty, clean it. ● If the separation pad or roller is worn or deformed, replace it.
Dirty/worn/deformed feed roller.	<ul style="list-style-type: none"> ● If the feed roller is dirty, clean it. ● If the feed roller is worn or deformed, replace it.
Dirty/worn/deformed delivery roller.	<ul style="list-style-type: none"> ● If the delivery roller is dirty, clean it. ● If the delivery roller is worn or deformed, replace it.
Skew	
Paper dust or dirt in the feed roller or feed guide.	<ul style="list-style-type: none"> ● Clean the dirty area. See “Cleaning the ADF delivery guide (clear mylar strip)” on page 37.
ADF input tray guides are not properly adjusted.	<ul style="list-style-type: none"> ● Verify that the guides are not adjusted either too tightly against the media or too loosely and separate from the media.
Scratched/deformed feed guide.	<ul style="list-style-type: none"> ● Check the paper path. If the guides are scratched or deformed, replace the ADF input tray. See “ADF input tray” on page 73

Clearing repeated ADF jams

- 1 Check to see that media is correctly loaded in trays and that the ADF input tray guides are correctly adjusted (see [“General ADF jam troubleshooting” on page 128](#)).
- 2 Try turning over the stack of paper in the tray. If you are using letterhead paper, try printing from a different tray.
- 3 Do not use previously printed paper or torn, worn, or irregular paper.
- 4 Check the media specifications. If the media is outside of the recommended specifications, problems might occur. See the *Print Media Guide* for the HP LaserJet printer family.

Creating a customer print job

Ask the user to send a print job from the problem source(s) to the problem destination(s). Try to recreate the jam errors by having the user perform a paper-path test. See [“ADF paper-path test” on page 126](#).

When verifying print jobs, make sure that all of the settings are selected as the way the user wants them. Keep in mind that application settings take priority over driver settings, which take priority over the MFP control-panel settings. If a single setting is not present in the application, but is set in the driver, that setting overrides the control-panel settings.

Evaluate the information pages

From the MFP control panel, you can print pages that give details about the MFP and its current configuration. The following information pages are available:

- Configuration page
 - JetDirect page (if a JetDirect card is installed)
- File-directory page
- Usage page

To select and print items from the information menu:

- 1 Press the **MENU** button.
- 2 Select **INFORMATION**.
- 3 Select the information page you want to print.
- 4 Press the **SELECT (✓)** button to print the information page.

Configuration page

Use the configuration page to view current MFP settings, to help troubleshoot MFP problems, or to verify installation of optional accessories, such as memory (DIMMs), input and output paper-handling accessory, and printer languages.

The content of the configuration page varies, depending on the options currently installed in the MFP. Additional information about optional MFP accessories (for example, an optional paper tray, duplex unit, envelope feeder, or additional memory) will appear on this page if they are installed.

Configuration-page elements

Use the configuration page to verify the installed firmware version, maintenance interval setting, three most recent entries in the event log, total memory installed, installed options, and other useful information about the MFP product. The configuration page contains information about the following attributes:

- A. Device information
- B. Event log
- C. Installed personalities and options
- D. Memory
- E. Security
- F. Paper trays and options

Hint Adding the digital-sending capability to the MFP changes the layout of the configuration page from the sample used in this manual.

CPB firmware version
(flash DIMM)
This might not change when a remote firmware update is installed

Formatter firmware (print engine) version
(located on the hard disk)
This changes when a remote firmware update is successfully installed

LDAP and SMTP information was now appears on the configuration page

hp LaserJet 4100mfp series

configuration page 1

Device Information (A)

Product Name: HP LaserJet 4100 MFP
 Device Name: HP LaserJet 4100 MFP
 Product Number: 7
 Formatter Number: S46XXXXXXXXX
 Device Serial Number: XXXXXXXXXXXX
 CPB: 1.81 (6.0)
 SCB: MFP200 22
 Firmware Datecode: 02/14/2002 02.050.5
 PS Wait Time-Out: 300 Seconds
 Page Count: 55
 Preventive Maintenance Interval: 200000
 Pages Since Last Maintenance: 20

Memory (D)

Total Memory: 64 MB
 DWS: 13.98
 Automatic Resource Saving Enabled

Event Log (B)

Number of Entries in Use: 2
 Maximum Number of Entries: 50
 Three Most Recent Entries:

Number	Error	Page Count
2	49 4C02	0
1	49 00FF	0

Security (E)

Control Panel Lock: NONE
 Control Panel Password: DISABLED
 Write Protect: DISABLED

Installed Personalities and Options (C)

PCL (20010402)
 PS (20010402)
 PCLXL ((20010402)

DIMM Slot 1: Side 1: 8 MB Flash
 Side 2: 8 MB Flash
 DIMM Slot 2: Side 1: 32 MB SDRAM
 Side 2: 32 MB SDRAM
 DIMM Slot 3: Side 1: Empty

DIMM Slot 4: Empty
 EIO 1: HP JetDirect J4169A
 EIO 2: HP J6054A
 EIO 3: Empty
 DISK Storage: 4641 MB Capacity
 LDAP Gateway: 0.0.0.0
 SMTP Gateway: 0.0.0.0

Paper Trays and Options (F)

Default Paper Size: LETTER
 Tray 1 Size: UNKNOWN
 Tray 2 Size: LETTER

Figure 89. Sample configuration page

Hint If an HP JetDirect EIO card is installed, an HP JetDirect configuration page will also be printed.

JetDirect page

Use the JetDirect page to view current network settings, to help troubleshoot MFP problems, or to verify network statistics or protocol information.

JetDirect-page elements

- A. HP JetDirect configuration
- B. Network statistics
- C. Protocol information

Jet Direct firmware can be updated, but is not updated when a remote firmware upgrade is installed

hp LaserJet 4100mfp series

EIO 2 - JetDirect Page 1

-----HP JetDirect Configuration-----

Status:	I/O Card Ready
Model Number:	J6057A
Hardware Address:	0001E65E2513
Firmware Version:	R.22.09
Port Config:	10BASE-T HALF
Auto Negotiation:	ON
Manufacturing ID:	22014150902201
Date Manufactured:	11/2002

-----Security Settings-----

Admin Password:	Not Specified
SSL/TLS:	Disabled
Cert Expires:	Not Applicable
SNMP Versions:	1; 2
SNMP Set Cmty Name:	Not Specified
Access Llst:	Not Specified

-----Network Statistics-----

Total Packets Received:	339163
Unicast Packets Received:	7095
Bad Packets Received:	0
Framing Errors Received:	0
Total Packets Transmitted:	106942
Unsendable Packets:	0
Transmit Collisions:	42
Transmit Late Collisions:	0

-----TCP/IP-----

Status:	Ready
Host Name:	NPI5E2513
IP Address:	00.00.00.00
Subnet Mask:	000.000.000.0
Default Gateway:	00.00.00.0
Config By:	DHCP
DHCP Server:	0.0.0.0
TFTP Server:	00.0.00.0
Config File:	Not Specified
Domain Name:	hp.com
DNS Server:	00.00.000.0
WINS Server:	00.0.00.00
Syslog Server:	Not Specified
Idle timeout:	270 seconds
Web JetAdmin URL:	Not Specified

-----IPX/SPX-----

Status:	Ready
Primary Frame Type:	Auto Select
Network Frame Type:	Rcvd
Unknown EN II:	7513
00062640 EN 802.2:	49472
Unknown EN SNAP:	3256
Unknown EN 802.3:	41109

-----Novell/Netware-----

Status:	16
Not Configured:	
Node Name:	NPI5E2513
NetWare Mode:	Queue Server
NDS Tree Name:	
NDS Context:	
Attached Server:	
SAP Interval:	60 seconds

-----AppleTalk-----

Status:	Ready
Name:	HP laserJet 4100 MFP6
NetWare Mode:	*
Zone:	HP LaserJet
Type 1:	LaserWriter
Type 2:	65281
Network Number:	19
Node Number:	

-----DLC/LLC-----

Status:	Ready
---------	-------

Figure 90.

Sample JetDirect page

Supplies status page

Use the supplies status page to view current printer supply status, to help troubleshoot MFP problems, or to verify MFP information.

Supplies-page elements

- A. Supplies-ordering information
- B. Cartridge information
- C. Other supplies information
- D. Device information

hp LaserJet 4100mfp series

supplies status page 1

Hewlett-Packard Supplies can be ordered on the internet at <http://www.hp.com/go/ordersupplies>-by calling Hewlett-Packard. (Please refer to your printer User Manual for the telephone number.). For highest print quality always use genuine Hewlett-Packard LaserJet supplies.

Cartridge Information

HP Black Toner Gauge 23%

Other Supplies Information

HP Maintenance Kit 99%

HP Part Number: C8061X
Toner Low Reached: NO
Toner Out Reached: NO
Estimated Pages Remaining: 1023
(Based on this printer's historical page coverage of 0%)

Page Count by Paper Size:

Legal:	0
A4/Letter:	2095
B5/Executive:	0
Envelope:	0
Custom/Other:	1332

Total Pages Printed: 3427
Number of Jobs Processed: 973

Cartridge Manufacture Date: 20000920
Cartridge Serial Number: 1080
Marked as Reordered: NO

Device Information

Total Printer Page Count: 39
Preventive Maintenance Interval: 200000
Pages Until Next Maintenance: 199990
Device Serial Number: XXXXXXXXXX

Please return your used HP cartridge to Hewlett-Packard. For more information see: <http://www.hp.com/go/recycle>

Figure 91.

Sample supplies status page

Usage page

The usage page is designed to fit into a pay-per-page (PPP) model. A reseller can configure the usage page with instructions that a user can send the information back to the reseller in order to prepare bills.

Print a usage page from the MFP control panel (or gain access to the information remotely from HP Web JetAdmin) to determine how many simplex or duplex pages of each paper size have been scanned on the copy module and printed on the MFP. Counting pixels approximates average toner coverage. Jams are not counted. The data cannot be reset manually, and values such as total print and scan impressions, toner coverage, serial number, default language, and default paper size are backed up between the MFP NVRAM and hard disk.

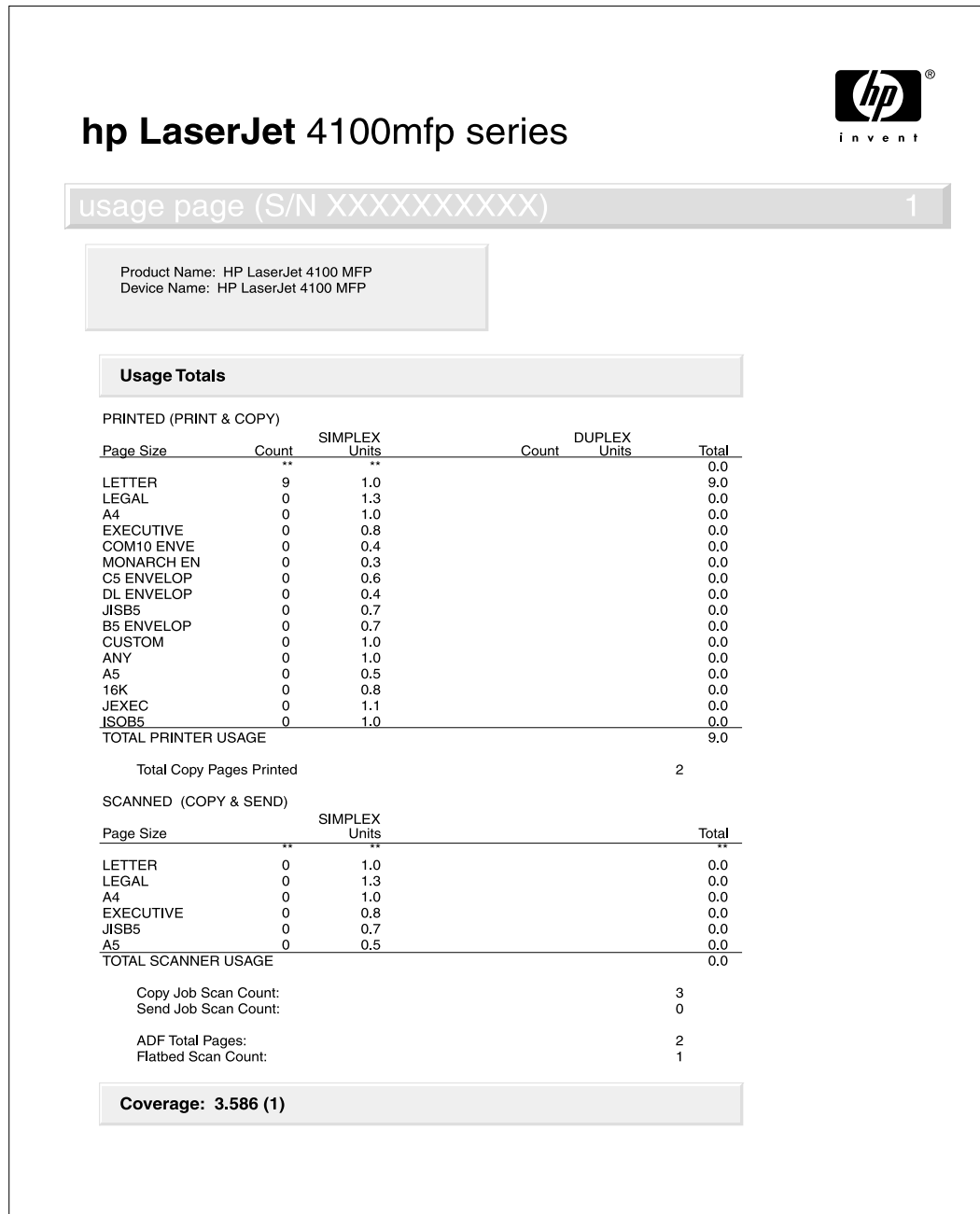

Figure 92. Sample usage page

File directory page

Use the file directory page to view current directory structures, to help troubleshoot MFP problems, or to verify storage capabilities.

File-directory-page elements

- A. Directory information

hp LaserJet 4100mfp series

file directory page 1

Device Type: DISK
Device Location: EIO slot 2
Device Capacity: 4640 MB
Free Space: 4632 MB
Serial Number: 41VJY2S6317
Write Protect: DISABLED

Permissions	Owner	File Size	Directory/File Name
A			

Figure 93. Sample file-directory page

Image-formation troubleshooting

When working with users, obtain a print sample before troubleshooting the MFP. Also, ask the user to describe the quality expected from the MFP. The print sample helps clarify the user's description of the problem.

Hint When troubleshooting image defects, try scanning a test page through the ADF and from the glass to help isolate the cause of the image defect to the ADF or the print unit.

Often an image-formation problem can be linked to media that is outside the specifications Hewlett-Packard has established for optimum MFP performance. See [“Media troubleshooting” on page 140](#) for help with persistent image-formation problems.

Table 22. Image-quality checks

Image-quality checks	Action
Is the print cartridge full and is it manufactured by HP?	“Checking the print cartridge” on page 137
Is the customer using print media that meets all HP specifications?	“Media troubleshooting” on page 140
Is the print sample similar to those in the image-defect tables?	“Image-formation troubleshooting” on page 136
Does the media meet HP standards?	To determine if you are using the correct media type, see the <i>Print Media Guide</i> for the HP LaserJet printer family.

Checking the print cartridge

Image-formation defects are often the result of problems with the print cartridge. Use the following list to verify that the print cartridge is still operating correctly.

Hint

If toner gets on your clothing while you are handling the print cartridge, wipe it off with a dry cloth and then wash the clothing in cold water.

Perform all of the following checks before replacing the print cartridge.

- Verify that the print cartridge has toner.
 - **6000-page** capacity **full print cartridge weight** is about 1343 grams (47.4 oz).
 - **10,000-page** capacity **full print cartridge weight** is about 1490 grams (52.59 oz).
 - **6000-page** capacity **empty print cartridge weight** is about 1105 grams (39.0 oz).
 - **10,000-page** capacity **empty print cartridge weight** is about 1110 grams (39.18 oz).
- Check the print cartridge to see if it has been disassembled or refilled.
- Verify that the print cartridge is seated properly in the MFP cavity.
- Inspect the cartridge for toner leaking through worn seals. (Manual rotation of the drum can cause internal damage, and toner spills can result.)

Note

The print cartridge is rated for 6000 to 10,000 images at five-percent coverage. Check the surface of the photosensitive drum in the cartridge to see if it has been damaged or scratched. Touching the drum contaminates the photosensitive surface and might cause spotting and defects during printing.

- White areas on the page might indicate that the drum has been exposed to light for too long. If white areas appear, stop the MFP and wait a few minutes. This should eliminate most defective images. If not, the print cartridge can be placed in a dark environment for several days, which might restore some life to the drum.

EconoMode

EconoMode creates draft-quality printing by reducing the amount of toner on the printed page by up to 50 percent. Advise the customer to turn EconoMode on or off either from the printer driver or a software application.

Image-defect tables

Hint The image defects described in this section are associated with the ADF unit and the scan unit. For more information about image defects and their causes, see the HP LaserJet 4100 series printer service manual.

The MFP output quality is subject to user judgment. This section of the manual helps define print-quality defects and the factors that affect print quality.

The print samples shown in the following figures illustrate some print-quality defects. To use for future reference, HP suggests that you keep copies of print-quality defects you encounter in the field and an explanation of their causes.

Hint When troubleshooting image defects, try scanning a test page through the ADF and from the glass to help isolate the cause of the image defect to the ADF unit, scan unit or the print unit.

Table 23. Image defects



Problem	Condition	Solution
<p>Distorted images</p> 	Improper optical-unit drive-belt tension.	<ul style="list-style-type: none"> Adjust the belt tension for the pickup motor. See “Optical unit” on page 95. If the problem persists, replace the belt. See “Optical unit” on page 95.
<p>Blank page (when using the ADF)</p> 	The source document was not placed in the ADF input tray face-up.	<ul style="list-style-type: none"> Verify that the source document is face-up in the ADF input tray.
	The source document was not detected in the ADF input tray.	<ul style="list-style-type: none"> Remove and then reinsert the source document into the ADF input tray. Verify that the document-detect-sensor (PS2) flag freely moves See “ADF components” on page 56. Use the control-panel diagnostic test to verify that the sensor, ADF motor, and pickup solenoid are functional. See “Diagnostic tests” on page 126.
	A source document was not picked up when attempting to feed multiple documents.	<ul style="list-style-type: none"> Inspect the ADF pickup and separation rollers for damage. See “ADF components” on page 56. Clean the rollers if dirty. See “Cleaning the product” on page 36.
<p>Horizontal lines</p> 	Dirty glass, whiteboard cover, ADF delivery guide (clear mylar strip).	<ul style="list-style-type: none"> Clean the glass, whiteboard cover, and/or ADF delivery guide. See “Cleaning the product” on page 36.
	ADF unit and/or scan unit is improperly calibrated.	<ul style="list-style-type: none"> Calibrate the scan unit. See “Calibration” on page 47 and/or “Performing manual calibration” on page 48.

Table 23. Image defects (continued)

Problem	Condition	Solution
<p>Page skew</p> 	<p>The ADF unit or scan unit needs to be calibrated.</p> <p>ADF input tray guides are not properly adjusted.</p> <p>ADF paper delivery guide (clear mylar strip) is dirty.</p>	<ul style="list-style-type: none"> ● Calibrate the scan unit. See “Calibration” on page 47 and/or “Performing manual calibration” on page 48. ● Verify that the ADF guides are not adjusted to tightly against the media or to loosely and separate from the media. ● Clean the ADF paper delivery guide. See “Cleaning the ADF delivery guide (clear mylar strip)” on page 37.
<p>Vertical lines</p> 	<p>Dirty glass, whiteboard cover, ADF delivery guide (clear mylar strip).</p> <p>ADF unit and/or scan unit is improperly calibrated.</p> <p>Deformed pickup roller.</p> <p>Foreign substances are deposited on the pickup roller.</p> <p>Defective optical-unit CCD driver.</p> <p>Scars on the mirrors or lens in the flatbed optical unit.</p>	<ul style="list-style-type: none"> ● Clean the glass, whiteboard cover, and/or ADF delivery guide (clear mylar strip). See “Cleaning the product” on page 36. ● Calibrate the scan unit. See “Calibration” on page 47 and/or “Performing manual calibration” on page 48. ● Replace the deformed roller. See “ADF pickup roller” on page 74. ● Clean the pickup roller (flatbed). ● If the problem persists, replace the pickup roller. See “ADF pickup roller” on page 74. ● Replace the optical unit. See “Optical unit” on page 95. ● Replace the flatbed optical unit. See “Optical unit” on page 95.
<p>Image shifted</p> 	<p>Image is shifted vertically, horizontally, or both ways on the page. Scan unit is improperly calibrated.</p>	<ul style="list-style-type: none"> ● Calibrate the scan unit. See “Calibration” on page 47.
<p>Image skips</p> 	<p>Image shifts on the page or starts and stops at irregular intervals</p>	<ul style="list-style-type: none"> ● Verify that the ADF document-detect-sensor (PS2) and leading-edge-sensor (PS1) flags move freely. See “Document-detect sensor (PS2)” on page 68, “Leading-edge sensor (PS1)” on page 68, and “ADF components” on page 56.
<p>Unexpected image</p> 	<p>Unexpected images when using the ADF to make copies.</p>	<ul style="list-style-type: none"> ● Verify that there is not any media left on the glass from a previous copy job.

Media troubleshooting

Media defects can cause jams and image defects. If the previously described conditions are corrected and the printing problem is not corrected, continue to investigate the media as the source of the defect.

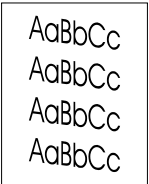
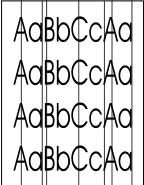
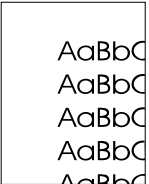
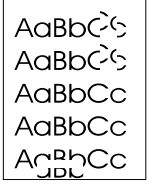
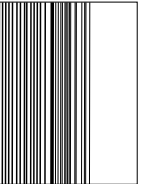
Problems with print media are sometimes difficult to detect. To determine if you are using the correct media type, see the *Print Media Guide* for the HP LaserJet printer family.

When determining the cause of a MFP failure, a distinction must be made between problems that relate to the MFP itself and those that involve print media. Often a problem that seems to be related to the MFP is actually a matter of poor print-media selection or handling. To determine whether a problem is caused by the MFP or by the media, try these simple steps to remedy the situation:

- Turn the media over in the tray to print on the reverse side.
- Rotate sheets 180 degrees (end-to-end) to feed with a different leading edge.

If the symptoms cease, or change in some way, assume that the problems are caused by the print media.

Isolate a paper path

Use the straightest paper path

Some problems can be avoided by using the straightest available paper path.

Isolate the source of the jam

Define the source of the media that jams.

Determine where media jams occur

Check where media stops when a jam occurs.

Is the MFP misfeeding or creating multifeed jams

The following are some possible causes of misfeeding or multifeed jams:

- The media might be too heavy or too light.
- The paper might be too smooth.
- The customer might be attempting to print embossed paper, preprinted forms, or perforated paper that does not meet HP specifications.
- The paper might be loaded incorrectly. Turn over the sheets in the paper tray to determine if in-ream curl is causing misfeeding.
- The customer might be fanning media before loading it into the tray.
- The customer might be adding media in small amounts. Do not add small amounts of media to a stack that is already loaded, and do not mix types of media in the tray.
- The MFP or media storage environment might be too humid or too dry.

Hint

For more information about media troubleshooting, see the HP LaserJet 4100mfp *use* guide.

Isolate a media brand

If the MFP jams with only one brand of media:

- Try switching media brands.
- If the paper ream in use appears to be old, open a fresh ream of the same paper and load it properly into the MFP. If the problem disappears, investigate storage and handling conditions.

Isolate a media type

When jams and other problems occur frequently, it is often because the customer is using a special paper. Customers must only use print media that conforms to all Hewlett-Packard specifications, and should always test media before purchasing large quantities. Media should be tested before storage to verify quality printing results. Then, if problems arise, storage or handling conditions can isolate the most likely cause. Some types of media that might cause problems are:

- adhesive labels
- envelopes
- transparencies
- preprinted forms and letterhead
- embossed media
- perforated paper
- chemically treated paper
- synthetic paper
- coated paper
- other special media

Wiring diagrams

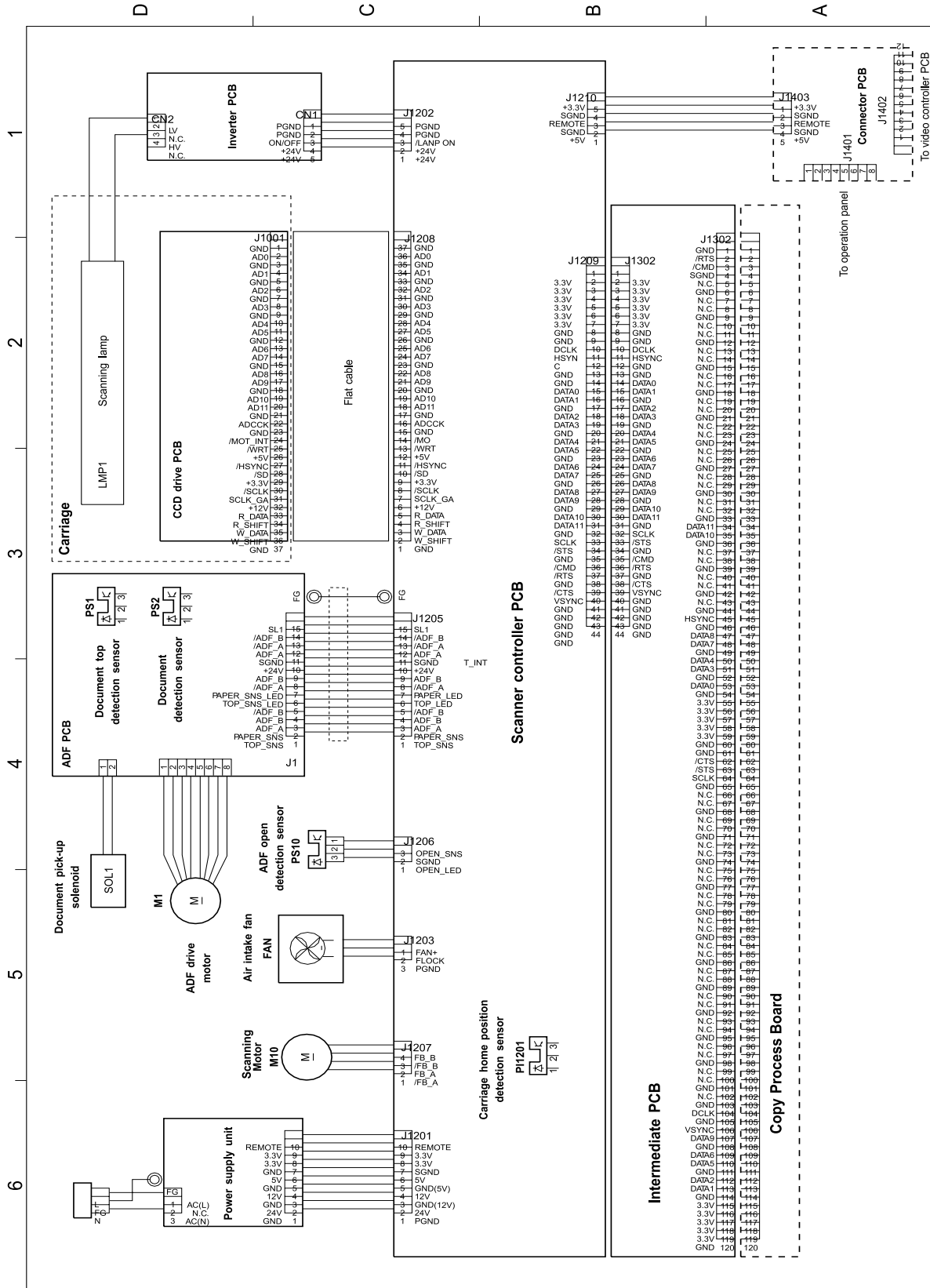

Figure 94. Wiring diagram

8

Parts and diagrams

Ordering parts, supplies and getting support	144
Parts	144
Related documentation and software	144
Support	144
Accessories	145
Consumables	145
Common hardware	146
HP Laserjet 4100 differences	146
How to use the parts lists and diagrams	147
Parts lists and diagrams	148
Covers	148
Top-cover assembly	150
Scan unit (1 of 2)	152
Scan unit (2 of 2)	154
Glass, formatter, CPB, and cables	156
ADF unit (1 of 2)	158
ADF unit (2 of 2)	160
Alphabetical parts list	162
Numerical parts list	164

Ordering parts, supplies and getting support

Parts

Order replacement parts from the following website:
http://www.hp.com/ssg/parts/direct_order.html

Related documentation and software

Order documentation and software from the sites listed in table 24. Some documentation and software are available at the listed websites.

Support

Table 24. Technical support websites

HP Connect Online (for HP partners)	http://www.connect-online.hp.com HP Connect Online is an Internet site that is created exclusively for our partners. You can easily find all the HP information that you need for your daily business. And you can get it earlier than from any other site.
HP Customer Care Online Software drivers, support documentation, and answers to frequently asked questions	http://www.hp.com Select your country or region in the “select a country or region” field located at the top right corner of the page. Select the support block.
HP Technical Training Classes and schedules	USA: http://www.partner.americas.hp.com Canada: http://www.canada.hp.com Asia: http://partnercare.asiapac.hp.com Latin America: http://www.conecta.latinamerica.hp.com
Parts Parts information	http://partsurfer.hp.com <i>or</i> http://www.hp.com/hps/parts/

HP provides free telephone support during the product warranty period. When you call, you will be connected to a responsive team waiting to help you. For the number you should call in your country or region, see the support sheet that came in the box with your product. Before calling have the following information available:

- Product name (for example HP LaserJet 4101mfp)
- Product serial number (found on the underside of the control panel door on the HP 4100/4101mfp series printers)
- The date of purchase of your product and a description of the problem you are experiencing

Test your software installation. Attempt to print a test page from your software program. Try reinstalling the software. If reinstalling the software does not correct the problem, see the Readme file on the CD-ROM that came with your product. Or call the phone number for your country or region listed on the support sheet that came in the box with your product. You can also find answers to frequently asked questions at the following websites:

- <http://www.hp.com/support/lj4100mfp> *or*
- <http://www.hp.com/support/lj4101mfp>

Accessories

The following items are available through your local authorized HP dealer. To find a dealer near you, call the HP Customer Information Center at (1)(800) 752-0900.

Hint

Optional 2-MB and 4-MB Flash DIMMs are available for the HP 4100 LaserJet series printer. Do not install these DIMMs in the HP 4100mfp or the 4101mfp. These MFP models contain a hard drive and will ignore the optional Flash DIMMs.

Table 25. Accessories and supplies

Description	Part no.	Product no.
SDRAM DIMM		
4 MB	C4140-67901	C4140A
8 MB	C7842-67901	C4141A
16 MB (CPB factory default)	C7843-67901	C4142A
32 MB	C7845-67901	C4143A
64 MB (formatter factory default)	Q1887-67901	C3913A
128 MB	C9121-67901	C9121A
615N 10/100 Enhanced Input Output card	J6057-69001	J6057A
WARNING!	The copy processor board (CPB) will only support the 16-MB SDRAM DIMM. <i>Only</i> use the 16-MB SDRAM DIMM part number C4142-67901 on the CPB.	
Envelope feeder	C8053-69002	C8053B
500-sheet media input tray	C8055-67901	C8055A
Duplex printing accessory	C8054-69001	C8054A
Digital sending software	not applicable	C7140A
Hard disk; 5 gigabytes (GIG) or larger without firmware	J6054-61003	J6054A
HP LaserJet 4100mfp service training kit	C9148-67903	

Consumables

Table 26. Consumables

Description	Product no.
HP multipurpose paper	HPM1120
HP LaserJet paper	HPJ1124
Toner cartridge (6000 page)	C8061A
Toner cartridge (10000 page)	C8061X

Common hardware

The product has six common fasteners. See table 27 for a description of these screw types.

Table 27. Screws used in the ADF unit and scan unit

Description	Part no.
Screw, M4x8, self-tapping truss head	XB4-7400-809CN
Screw, M4x10, self-tapping pan head	XB4-7401-009CN
Screw, M4x12, self-tapping pan head	XB4-7401-207CN
Screw, M3x8, with washer	XA4-1238-000CN
Screw, M4x12	XA9-0773-000 CN
Screw, M3x0.5, copy processor board	0515-2908-000CN

HP LaserJet 4100 differences

The HP LaserJet 4100mfp and the HP LaserJet 4101mfp are based on the HP 4100 series printer. See table 28 for a list of major differences between the HP 4100 series printer and the HP LaserJet 4100/4101mfp products.

Table 28. HP LaserJet 4100 differences

HP LaserJet 4100	HP LaserJet 4100/4101mfp
Control cover PCB assembly RG5-5372-040CN	Not used on the HP 4100/4101mfp products
Not used on the HP 4100 LaserJet series printer	Connector PCB RG5-6534-000CN See "Top-cover assembly" on page 150.
Not used on the HP 4100 LaserJet series printer	Rod RB2-8749-000CN See "Top-cover assembly" on page 150.
Not used on the HP 4100 LaserJet series printer	Panel cable RG5-6644-000CN See "Top-cover assembly" on page 150.
Not used on the HP 4100 LaserJet series printer	Spring holder, upper RB2-8754-000CN See "Top-cover assembly" on page 150.
Not used on the HP 4100 LaserJet series printer	Spring holder, lower RB2-8755-000CN See "Top-cover assembly" on page 150.
Not used on the HP 4100 LaserJet series printer	Handle, face-up RB2-8751-000CN See "Covers" on page 148.
Not used on the HP 4100 LaserJet series printer	Cover, front assembly RG5-5298-000CN See "Covers" on page 148.
Not used on the HP 4100 LaserJet series printer	Cover, key C9148-4000X See "Covers" on page 148.

How to use the parts lists and diagrams

The figures in this chapter illustrate the major subassemblies in the MFP and their component parts. A table (part number list) follows each exploded assembly diagram. Each table lists the reference designator, the associated part number for the item, and a description of the part.

Parts that have no reference designator or part number are not field-replaceable units (FRUs) and cannot be ordered.

CAUTION

While looking for a MFP electrical component part number, pay careful attention to the voltage listed in the description column to ensure that the component part number selected is for the correct model of the printer.

Parts lists and diagrams

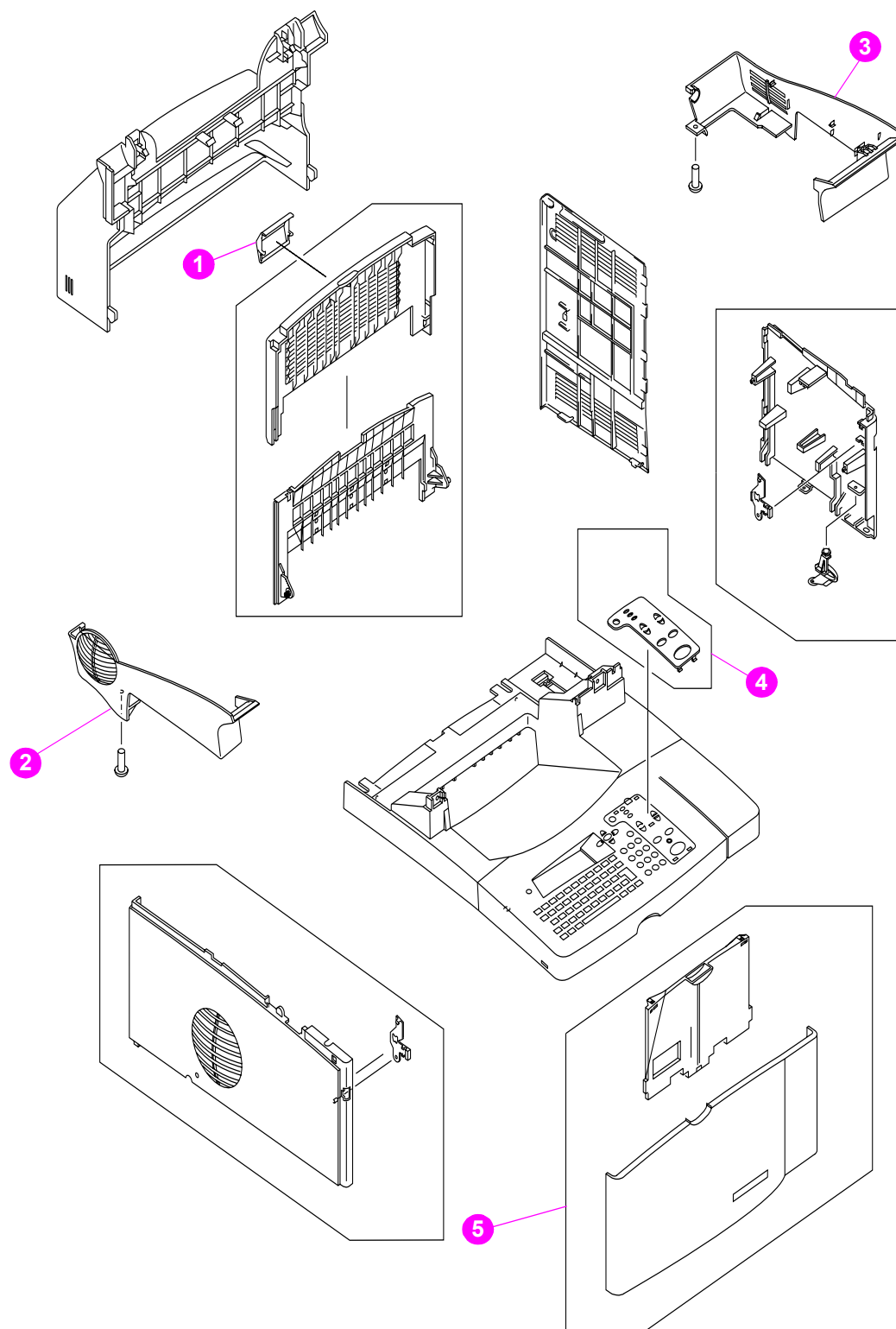

Figure 95. Covers

Table 29. Covers

Part Number	Description	Reference
RB2-8751-000CN	Handle, face-up	1; Figure 95
RB2-8757-000CN	Cover, side left	2; Figure 95
RB2-8758-000CN	Cover, side right	3; Figure 95
C9148-40001 C9148-40002 C9148-40003 C9148-40004 C9148-40005 C9148-40006 C9148-40007 C9148-40008	Cover, key English Cover, key French Cover, key Italian Cover, key German Cover, key Spanish Cover, key Dutch Cover, key Danish Cover, key Finish	4; Figure 95
RG5-5298-000CN	Cover, front assembly	5; Figure 95

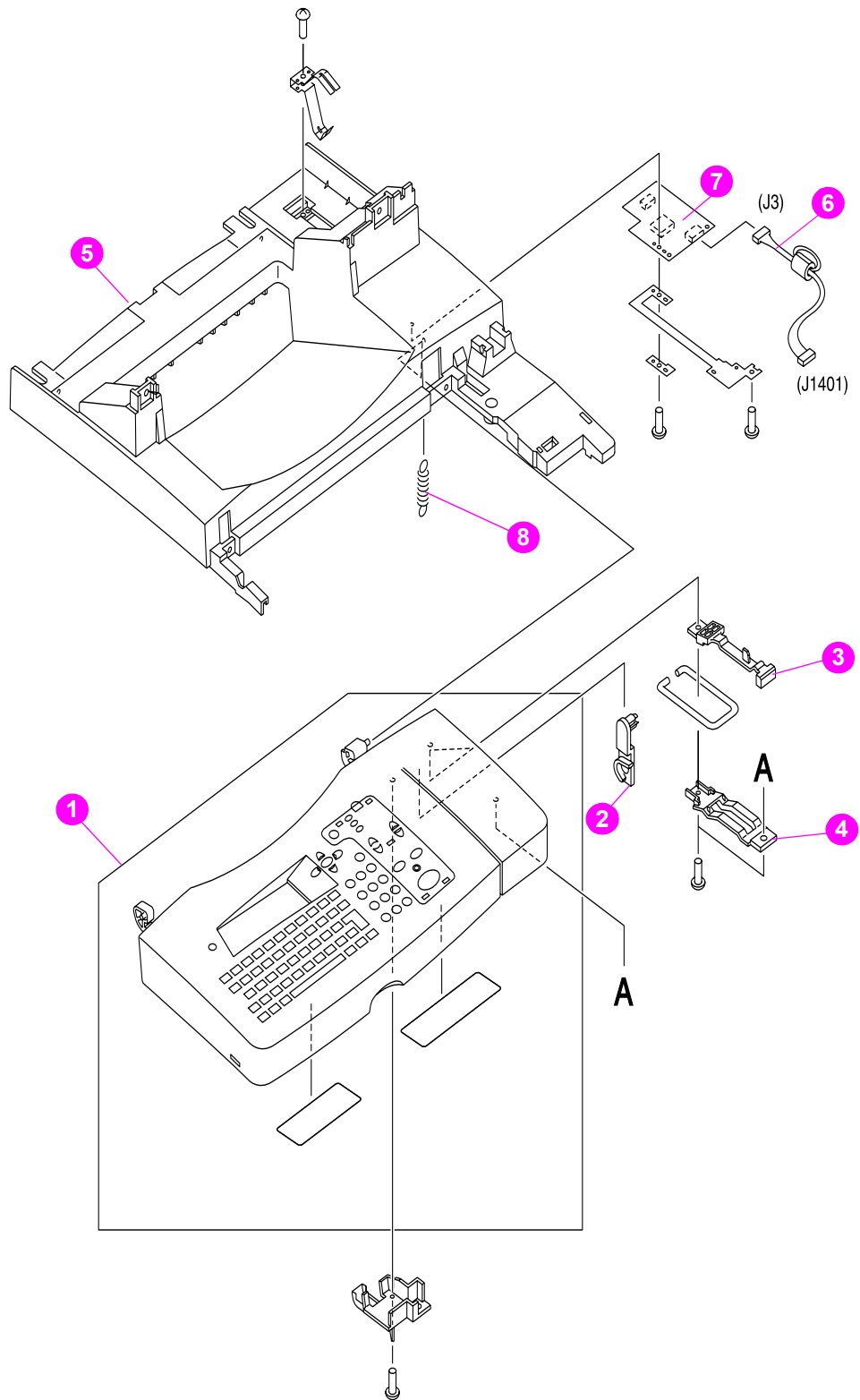

Figure 96. Top-cover assembly

Table 30. Top-cover assembly

Part Number	Description	Reference
RG5-6563-000CN	Control-panel assembly	1; Figure 96
C9148-69002	Exchange Control-panel assembly	1; Figure 96
RB2-8749-000CN	Rod	2; Figure 96
RB2-8754-000CN	Spring holder, upper	3; Figure 96
RB2-8755-000CN	Spring holder, lower	4; Figure 96
RB2-8748-000CN	Frame, upper	5; Figure 96
RG5-6644-000CN	Panel cable	6; Figure 96
RG5-6534-000CN	Connector PCB assembly	7; Figure 96
RB2-8764-000CN	Spring, tension	8; Figure 96

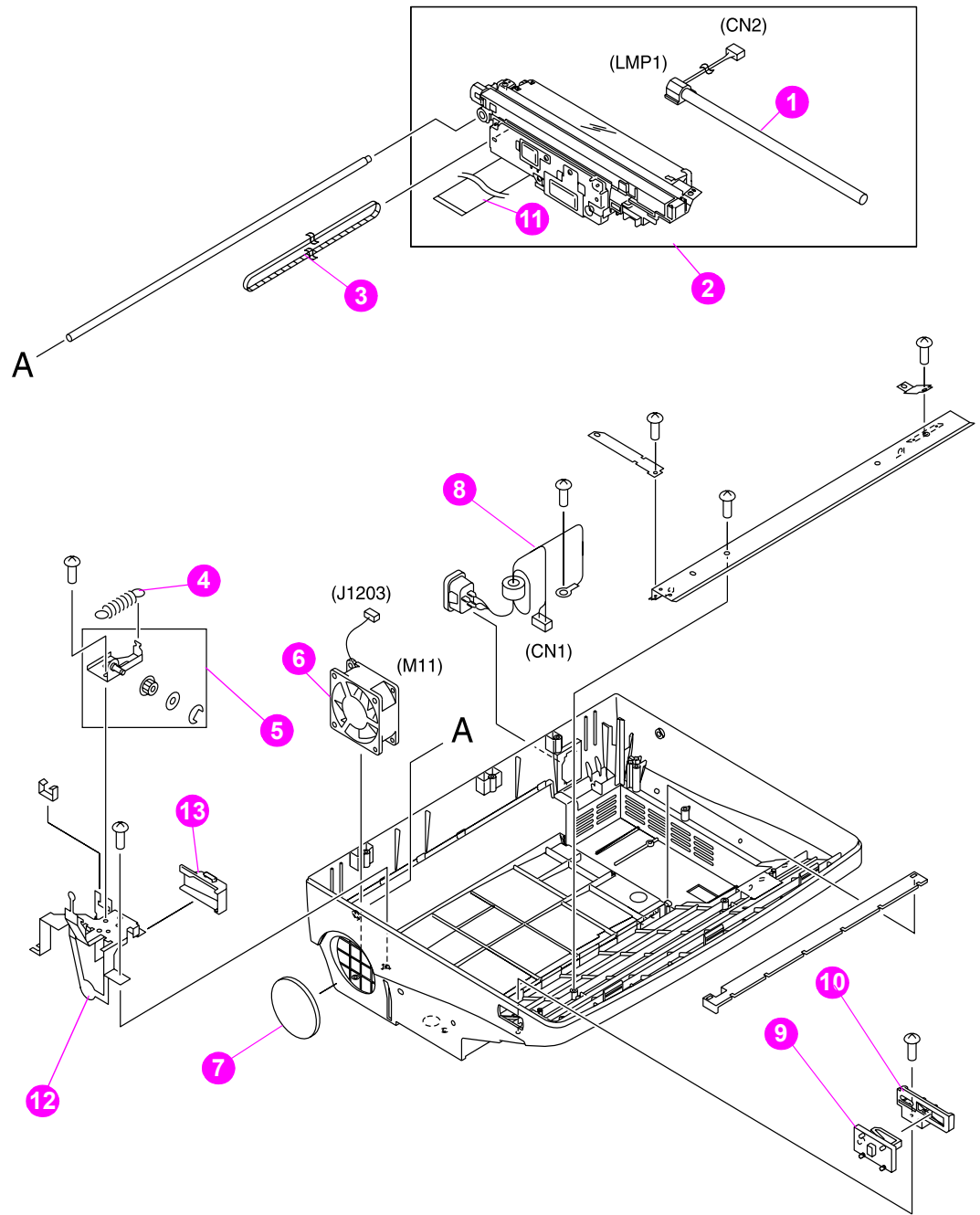

Figure 97. Scan unit (1 of 2)

Table 31. Scan unit (1 of 2)

Part Number	Description	Reference
RH7-3074-000CN	Lamp, scanner	1; Figure 97
RG1-4124-000CN	Optical unit (comes with the scanning lamp and ribbon cable)	2; Figure 97
RA2-2964-000CN	Belt, timing	3; Figure 97
RS1-2417-000CN	Spring, Tension (tension spring for optic-unit drive belt)	4; Figure 97
RG1-4131-000CN	Pulley, carriage assembly (optic-unit drive-belt tension bracket)	5; Figure 97
RH7-1511-000CN	Fan	6; Figure 97
RA2-2955-000CN	Filter, air	7; Figure 97
RH2-5517-000CN	Cable, inlet	8; Figure 97
RA2-2947-000CN	Lever, lock	9; Figure 97
RA2-2948-000CN	Holder, lock	10; Figure 97
RH2-5476-000CN	Ribbon cable (optic scan unit)	11; Figure 97
RF1-4169-000CN	Fan cage	12; Figure 97
RA2-2961-000CN	Fan duct	13; Figure 97

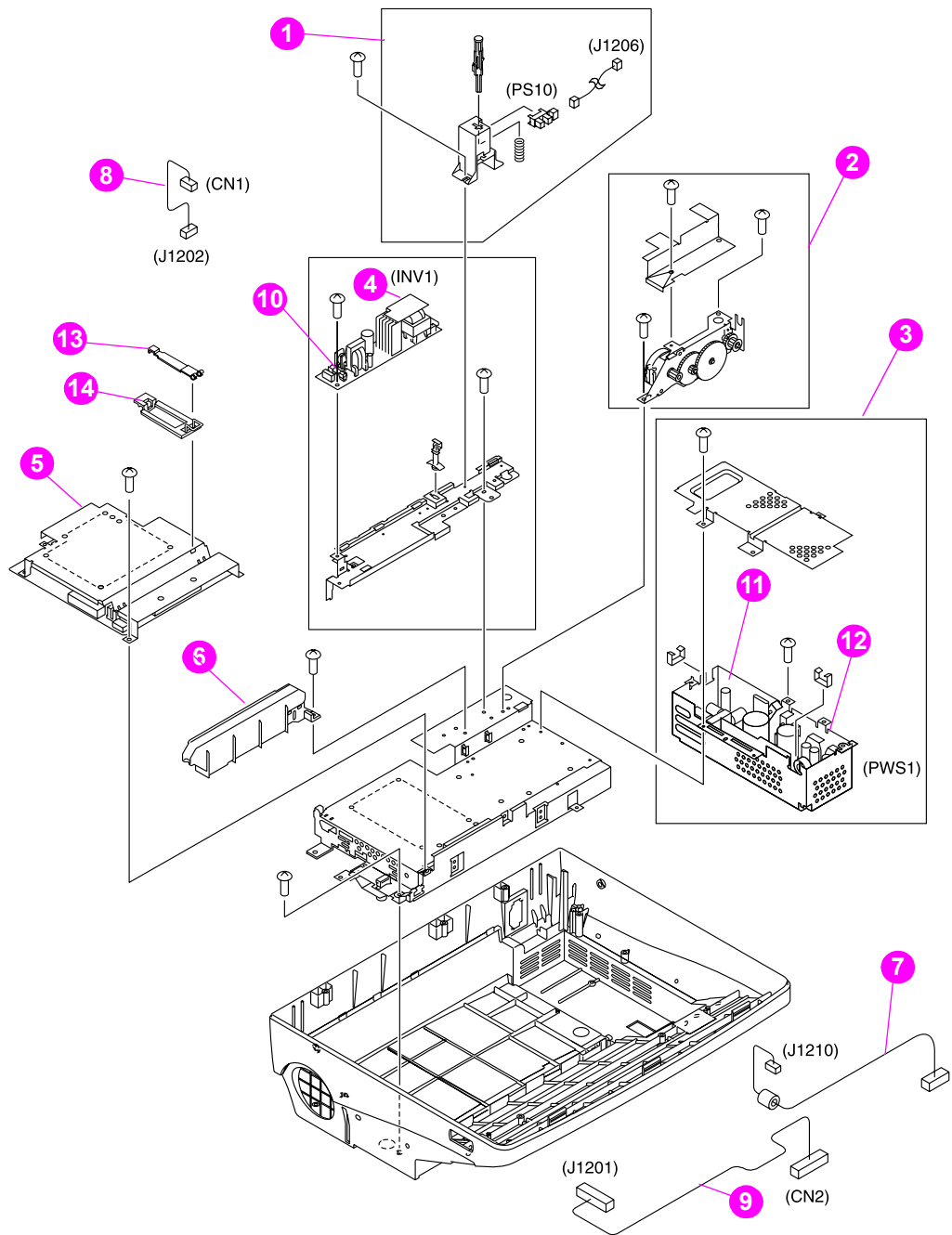

Figure 98. Scan unit (2 of 2)

Table 32. Scan unit (2 of 2)

Part Number	Description	Reference
RG1-4120-000CN	ADF door-open sensor assembly (PS10)	1; Figure 98
RG1-4122-000CN	Scan-unit motor assembly (optic unit drive gear/motor)	2; Figure 98
RG1-4175-000CN	Power supply with veristor cover (does not include top shield)	3; Figure 98
RH7-3075-000CN	Inverter control PCB assembly	4; Figure 98
RG1-4123-000CN	Scanner controller PCB	5; Figure 98
RA2-2940-000CN	Cable guide (for the scanning lamp cable)	6; Figure 98
RH2-5513-000CN	Cable, control panel (J1210)	7; Figure 98
RH2-5515-000CN	Cable, inverter controller (J1202)	8; Figure 98
RH2-5516-000CN	Cable, power	9; Figure 98
VD7-0041-251CN	Fuse, inverter controller	10; Figure 98
RH2-5550-000CN	Veristor-cover (in the power supply)	11; Figure 98
VD7-0644-001CN	Fuse, power supply	12; Figure 98
RA2-2949-000CN	Plate, guide upper (optic unit ribbon cable clip)	13; Figure 98
RA2-2943-000CN	Plate, guide lower (optic unit ribbon cable clip)	14; Figure 98

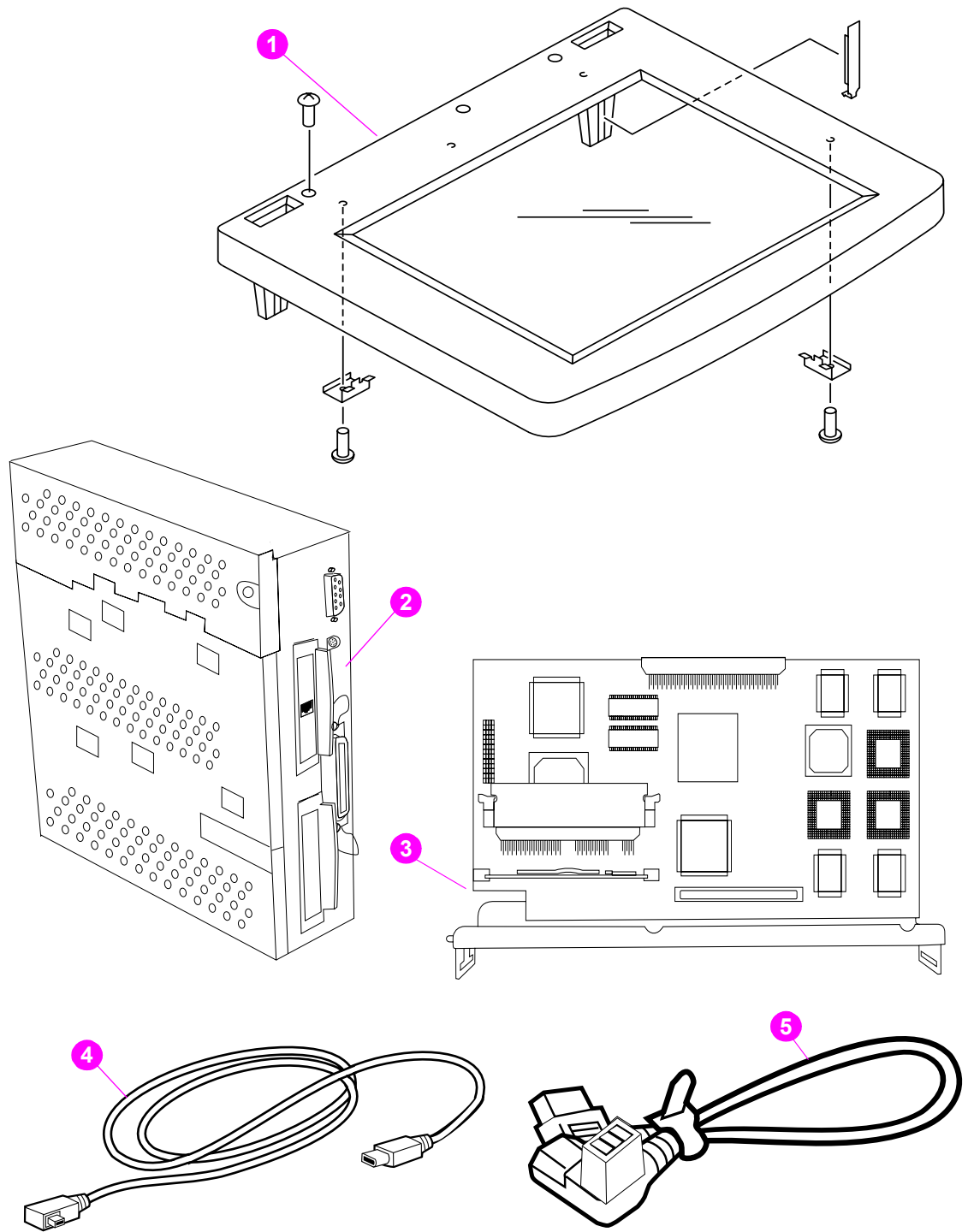

Figure 99. Glass, formatter, CPB, and cables

Table 33. Glass, formatter, CPB, high-speed copy connect cable, and power cord

Part Number	Description	Reference
RG1-4127-000CN	Glass assembly	1; Figure 99
C7844-67901	Formatter assembly, 4100mfp and 4101mfp without hard disk, DIMMS, or JetDirect card	2; Figure 99
C9168-67911	DIMM, firmware formatter	Not shown
C9168-67902	DIMM, firmware CPB (flash)	Not shown
C8541-67901	Copy processor board (CPB) with faceplate	3; Figure 99
5969-8960	High-speed copy connect cable	4; Figure 99
C9148-60102	Power cable jumper (scan unit to print unit jumper)	5; Figure 99

Note

To find the part numbers for a hard disk, memory DIMMs, JetDirect card, or other accessories, see [“Accessories and supplies” on page 145](#).

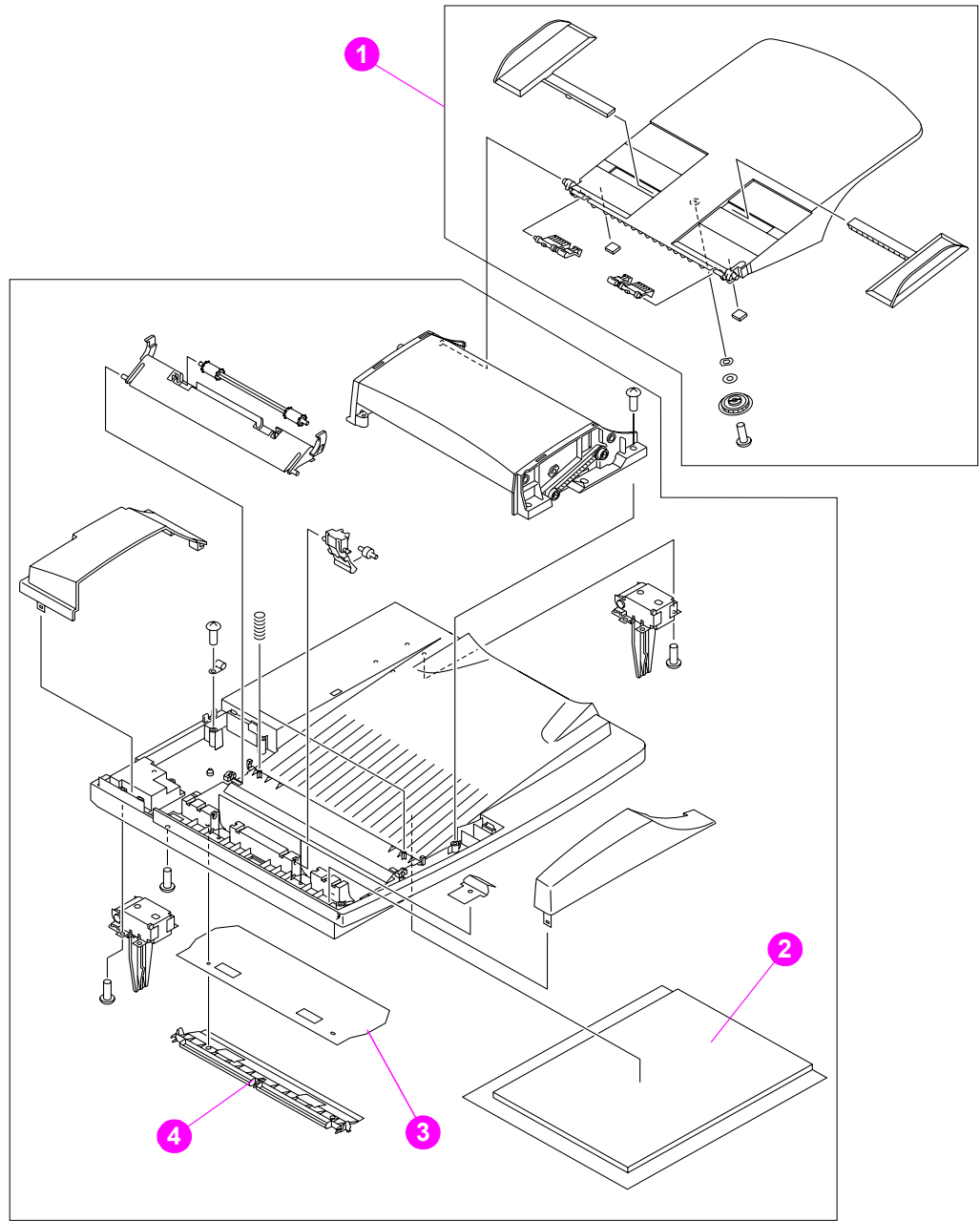

Figure 100. ADF unit (1 of 2)

Table 34. ADF unit (1 of 2)

Part Number	Description	Reference
RG5-6549-000CN	ADF unit (entire assembly) Does not include the ADF input tray (RG5-6579-000CN)	
C9148-69001	Exchange ADF (entire assembly) Does not include the ADF input tray (RG5-6579-000CN)	
RG5-6579-000CN	ADF input tray	1; Figure 100
RB2-8795-000CN	White backboard sheet	2; Figure 100
RB2-8793-000CN	Mylar sheet, clear	3; Figure 100
RF5-3804-000CN	Mylar-sheet holder	4; Figure 100

Note

Only replace the entire ADF unit if all attempts to troubleshoot the unit at a component level have failed *or* if the ADF unit component that has failed is not a service part (it has no part number). See [“Troubleshooting” on page 109](#).

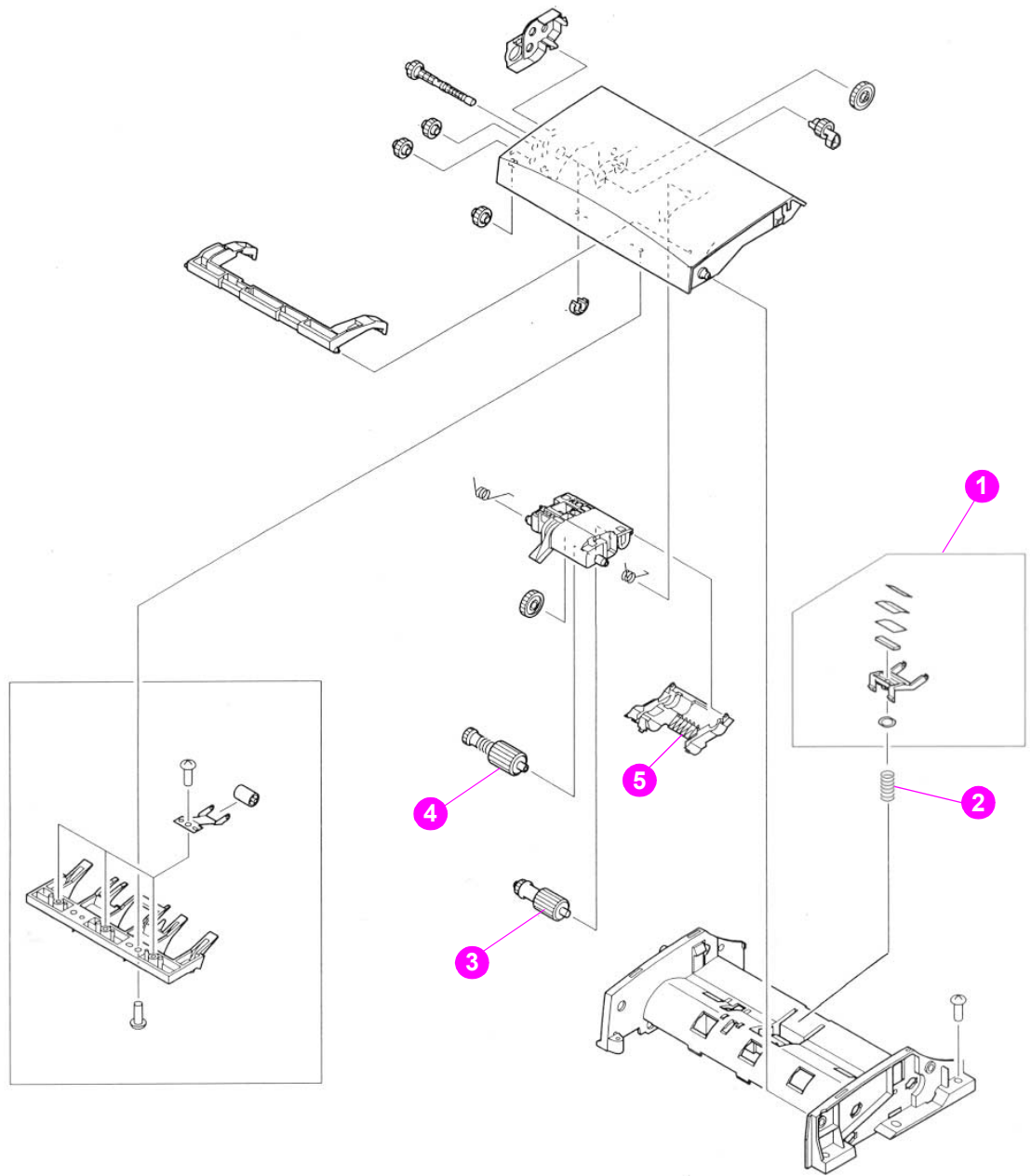

Figure 101. ADF unit (2 of 2)

Table 35. ADF unit (2 of 2)

Part Number	Description	Reference
RF5-3808-000CN	Separation-pad assembly	1; Figure 101
RS6-2572-000CN	Spring, compression	2; Figure 101
RB2-8769-0000CN	Roller, pickup	3; Figure 101
RG5-6583-000CN	Roller, separation	4; Figure 101
RB2-8781-000CN	Cover, rollers	5; Figure 101

Alphabetical parts list

Table 36. Alphabetical parts list

Part Number	Description	Ref.
RG1-4120-000CN	ADF door-open sensor assembly (PS10)	1; Figure 98
RG5-6579-000CN	ADF input tray	1; Figure 100
RG5-6549-000CN	ADF unit (entire assembly) Does not include the ADF input tray (RG5-6579-000CN)	
RA2-2964-000CN	Belt, timing	3; Figure 97
RA2-2940-000CN	Cable guide (for the scanning lamp cable)	6; Figure 98
RH2-5513-000CN	Cable, control panel (J1210)	7; Figure 98
RH2-5517-000CN	Cable, inlet	8; Figure 97
RH2-5515-000CN	Cable, inverter controller (J1202)	8; Figure 98
RH2-5516-000CN	Cable, power	9; Figure 98
RG5-6534-000CN	Connector PCB assembly	7; Figure 96
RG5-6563-000CN	Control-panel assembly	1; Figure 96
C8541-67901	Copy processor board (CPB) with faceplate	3; Figure 99
RG5-5298-000CN	Cover, front assembly	5; Figure 95
C9148-40001 C9148-40002 C9148-40003 C9148-40004 C9148-40005 C9148-40006 C9148-40007 C9148-40008	Cover, key English Cover, key French Cover, key Italian Cover, key German Cover, key Spanish Cover, key Dutch Cover, key Danish Cover, key Finish	4; Figure 95
RB2-8781-000CN	Cover, rollers	5; Figure 101
RB2-8757-000CN	Cover, side left	2; Figure 95
RB2-8758-000CN	Cover, side right	3; Figure 95
C9168-67901	DIMM, firmware CPB (flash)	Not shown
C9147-679020	DIMM, firmware formatter	Not shown
RH7-1511-000CN	Fan	6; Figure 97
RF1-4169-000CN	Fan cage	12; Figure 97
RA2-2961-000CN	Fan duct	13; Figure 97
RA2-2955-000CN	Filter, air	7; Figure 97
C7844-67109	Formatter assembly, 4100mfp and 4101mfp without hard disk, DIMMS, or JetDirect card	2; Figure 99
RB2-8748-000CN	Frame, upper	5; Figure 96
VD7-0644-001CN	Fuse power supply	12; Figure 98
VD7-0041-251CN	Fuse, inverter controller	10; Figure 98
RG1-4127-000CN	Glass assembly	1; Figure 99
RB2-8751-000CN	Handle, face-up	1; Figure 95
5969-8660	High-speed copy connect cable	4; Figure 99
RA2-2948-000CN	Holder, lock	10; Figure 97
RH7-3075-000CN	Inverter control PCB assembly	4; Figure 98
RH7-3074-000CN	Lamp, scanner	1; Figure 97
RA2-2947-000CN	Lever, lock	9; Figure 97
RB2-8793-000CN	Mylar sheet, clear	3; Figure 100

Table 36. Alphabetical parts list (continued)

Part Number	Description	Ref.
RF5-3804-000CN	Mylar-sheet holder	4; Figure 100
RG1-4124-000CN	Optical unit (comes with the scanning lamp and ribbon cable)	2; Figure 97
RG5-6644-000CN	Panel cable	6; Figure 96
RA2-2943-000CN	Plate, Guide lower	14; Figure 98
RA2-2949-000CN	Plate, Guide upper	13; Figure 98
C9148-60102	Power cable jumper (scan unit to print unit jumper)	5; Figure 99
RH1-4175-000CN	Power supply with veristor cover (does not include top shield)	3; Figure 98
RG1-4131-000CN	Pulley, carriage assembly (optic-unit drive-belt tension bracket)	5; Figure 97
RH2-5476-000CN	Ribbon cable (optic scan unit)	11; Figure 97
RB2-8749-000CN	Rod	2; Figure 96
RB2-8769-0000CN	Roller, pickup	3; Figure 101
RG5-6583-000CN	Roller, separation	4; Figure 101
RG1-4123-000CN	Scanner controller PCB	5; Figure 98
RG1-4122-000CN	Scan-unit motor assembly (optic unit drive gear/motor)	2; Figure 98
RF5-3808-000CN	Separation-pad assembly	1; Figure 101
RB2-8755-000CN	Spring holder, lower	4; Figure 96
RB2-8754-000CN	Spring holder, upper	3; Figure 96
RS6-2572-000CN	Spring, compression	2; Figure 101
RB2-8764-000CN	Spring, tension	8; Figure 96
RS1-2417-000CN	Spring, Tension (tension spring for optic-unit drive belt)	4; Figure 97
RH2-5550-000CN	Veristor-cover (in the power supply)	11; Figure 98
RB2-8795-000CN	White backboard sheet	2; Figure 100

Numerical parts list

Table 37. Numerical parts list

Part Number	Description	Ref.
5969-8660	High-speed copy connect cable	4; Figure 99
C7844-67901	Formatter assembly, 4100mfp and 4101mfp without hard disk, DIMMS, or JetDirect card	2; Figure 99
C8541-67901	Copy processor board (CPB) with faceplate	3; Figure 99
C9147-67920	DIMM, firmware formatter	Not shown
C9148-40001 C9148-40002 C9148-40003 C9148-40004 C9148-40005 C9148-40006 C9148-40007 C9148-40008	Cover, key English Cover, key French Cover, key Italian Cover, key German Cover, key Spanish Cover, key Dutch Cover, key Danish Cover, key Finish	4; Figure 95
C9148-60102	Power cable jumper (scan unit to print unit jumper)	5; Figure 99
C9168-67901	DIMM, firmware CPB (flash)	Not shown
RA2-2940-000CN	Cable guide (for the scanning lamp cable)	6; Figure 98
RA2-2943-000CN	Plate, Guide lower (optic unit ribbon cable clip)	14; Figure 98
RA2-2947-000CN	Lever, lock	9; Figure 97
RA2-2948-000CN	Holder, lock	10; Figure 97
RA2-2949-000CN	Plate, Guide upper (optic unit ribbon cable clip)	13; Figure 98
RA2-2955-000CN	Filter, air	7; Figure 97
RA2-2961-000CN	Fan duct	13; Figure 97
RA2-2964-000CN	Belt, timing	3; Figure 97
RB2-8748-000CN	Frame, upper	5; Figure 96
RB2-8749-000CN	Rod	2; Figure 96
RB2-8751-000CN	Handle, face-up	1; Figure 95
RB2-8754-000CN	Spring holder, upper	3; Figure 96
RB2-8755-000CN	Spring holder, lower	4; Figure 96
RB2-8757-000CN	Cover, side left	2; Figure 95
RB2-8758-000CN	Cover, side right	3; Figure 95
RB2-8764-000CN	Spring, tension	8; Figure 96
RB2-8769-000CN	Roller, pickup	3; Figure 101
RB2-8781-000CN	Cover, rollers	5; Figure 101
RB2-8793-000CN	Mylar sheet, clear	3; Figure 100
RB2-8795-000CN	White backboard sheet	2; Figure 100
RF1-4169-000CN	Fan cage	12; Figure 97
RF5-3804-000CN	Mylar-sheet holder	4; Figure 100
RF5-3808-000CN	Separation-pad assembly	1; Figure 101
RG1-4120-000CN	ADF door-open sensor assembly (PS10)	1; Figure 98
RG1-4122-000CN	Scan-unit motor assembly (optic unit drive gear/motor)	2; Figure 98
RG1-4123-000CN	Scanner controller PCB	5; Figure 98

Table 37. Numerical parts list (continued)

Part Number	Description	Ref.
RG1-4124-000CN	Optical unit (comes with the scanning lamp and ribbon cable)	2; Figure 97
RG1-4127-000CN	Glass assembly	1; Figure 99
RG1-4131-000CN	Pulley, carriage assembly (optic-unit drive-belt tension bracket)	5; Figure 97
RG5-5298-000CN	Cover, front assembly	5; Figure 95
RG5-6534-000CN	Connector PCB assembly	7; Figure 96
RG5-6549-000CN	ADF unit (entire assembly) Does not include the ADF input tray (RG5-6579-000CN)	
RG5-6563-000CN	Control-panel assembly	1; Figure 96
RG5-6579-000CN	ADF input tray	1; Figure 100
RG5-6583-000CN	Roller, separation	4; Figure 101
RG5-6644-000CN	Panel cable	6; Figure 96
RH1-4175-000CN	Power supply with veristor cover (does not include top shield)	3; Figure 98
RH2-5476-000CN	Ribbon cable (optic scan unit)	11; Figure 97
RH2-5513-000CN	Cable, control panel (J1210)	7; Figure 98
RH2-5515-000CN	Cable, inverter controller (J1202)	8; Figure 98
RH2-5516-000CN	Cable, power	9; Figure 98
RH2-5517-000CN	Cable, inlet	8; Figure 97
RH2-5550-000CN	Veristor-cover (in the power supply)	11; Figure 98
RH7-1511-000CN	Fan	6; Figure 97
RH7-3074-000CN	Lamp, scanner	1; Figure 97
RH7-3075-000CN	Inverter control PCB assembly	4; Figure 98
RS1-2417-000CN	Spring, Tension (tension spring for optic-unit drive belt)	4; Figure 97
RS6-2572-000CN	Spring, compression	2; Figure 101
VD7-0041-251CN	Fuse, inverter controller	10; Figure 98
VD7-0644-001CN	Fuse, power supply	12; Figure 98

Index

Symbols

? (Help) key 30

A

accessories

- included 14
- ordering 145

acclimation, environment 112

ADF (automatic document feeder)

- blank pages, troubleshooting 138
- cable, locating 21
- calibrating 47, 48
- capacity 14
- cleaning 36, 37
- components 56
- connectors 62
- diagrams 158, 160
- door-open sensor (PS10) 55, 98, 121
- error messages 123
- features 15
- input tray, removing 73
- jams 128, 129
- locating 20, 24
- media specifications 18
- motor circuit 61, 63
- noise specifications 17
- operations 52, 61, 67
- output bin, locating 21
- paper-path test 126
- part numbers 159, 161
- pickup roller, removing 74
- removing unit 78
- sensors 68
- separation pad, removing 77
- separation roller, removing 76
- size specifications 16
- skew specifications 17
- user-replaceable parts 39
- using 28

agreements, service 25

ASIC operations 57, 59

assemblies

- alphabetical list 162
- diagrams and part numbers 147
- numerical list 164
- ordering 144
- removing and replacing 24, 70
- user-replaceable 39

Attention light 30

auto-cleaning page 37, 121

automatic document feeder. *See* ADF

B

billing, usage page 134

bin, output 20

blank pages, troubleshooting 138

buttons, control panel 30

C

C (Clear) key 30

cables, part numbers 145

calibration

- automatic 47
- manual 48

cancelling jobs 30

capacity, trays 15

cartridge

- part number 145
- removing 79
- replacing 40
- troubleshooting 137

CCD (charged couple device)

- connector 62
- operations 52, 53, 66
- voltage 63

CD-ROM, support assistant 25

charged couple device (CCD)

- connector 62
- operations 52, 53, 66
- voltage 63

checks, diagnostic 126

cleaning

- page 37, 121
- procedures 36

Clear (C) key 30

clear mylar strip, cleaning 36, 37

clearing counts 127

cold reset 45

components, MFP 54

configuration page 130

configurations, product 14, 146

configure device menu 32

connectors, scanner controller board 62

consumables, ordering 145

control panel

- cleaning 36
 - connectors 62
 - copy settings 31
 - door, removing 79
 - error messages 120
 - event log 117
 - keys 30
 - locating 20
 - menu map 33
 - menus 32
 - modes 30
 - navigation 31
 - replacing 19
 - settings, overriding 129
 - status bar 31
 - testing 126
 - troubleshooting 114, 116
- copy processor board (CPB)
- LEDs 59, 124
 - memory upgrades 145
 - operations 52, 57
 - removing 83
 - troubleshooting 121

- copying
 - control panel keys 30, 31
 - features 15
 - operations overview 52
 - resolution 15, 16
 - skew specifications 17
 - speed 15, 16
 - status bar 31
 - troubleshooting 115, 123
 - using ADF 28
 - using glass 29
- country of origin 19
- counts, clearing 127
- covers
 - cleaning 36
 - control panel, removing 79
 - diagrams 148
 - formatter-cage, removing 87
 - left-side, removing 84
 - part numbers 149
 - right-side, removing 82
 - top 91, 150
- CPB (copy processor board)
 - LEDs 59, 124
 - memory upgrades 145
 - operations 52, 57
 - removing 83
 - troubleshooting 121
- critical error messages 120
- customer support 25, 144

D

- Data light 30
- default settings
 - firmware updates 41
 - menu map 33
 - restoring 30
- delay jams 68
- delivery roller, ADF 67
- diagnostics 32, 126
- digital sending
 - configuration page 130
 - resolution 16
 - software 14, 145
- dimensions, specifications 16
- DIMMs
 - copy processor board 57
 - part numbers 145
- directory structure page 135
- disconnecting power supply 70
- disk
 - file directory page 135
 - initialization 45
 - locating 21
- display. *See* control panel
- documentation 14, 144
- document-delay jams 68
- document-detect sensor (PS2)
 - operations 68
 - testing 126
- document-stationary jams 68
- door, control panel 79
- door-open sensor (PS10)
 - connector 62
 - locating 55
 - operations 68
 - removing 98
 - troubleshooting 121

- downloading
 - firmware 41
 - software 25
- draft mode 137
- drive gear/motor assembly, removing 99
- drivers, printer 25
- DSP operations 57, 60
- duplex printing accessory, part number 145
- duty cycle 15

E

- EconoMode 137
- electrostatic discharge (ESD) 70
- enlarging copy size 15, 30
- envelope feeder 145
- error messages
 - control panel 120
 - event log 117
 - firmware updates 44
 - language settings 117
- ESD (electrostatic discharge) 70
- event log
 - clearing 127
 - displaying or printing 117
- exposure system operations 52

F

- fan, intake
 - connector 62
 - filter 86
 - locating 55
 - operations 61, 68
 - removing 106
 - troubleshooting 116, 122
 - voltage 63
- fasteners 71, 146
- features 15
- field replaceable units (FRUs)
 - alphabetical list 162
 - numerical list 164
 - ordering 144
 - part numbers 147
 - removing and replacing 24, 70
 - user-replaceable 39
- file directory page 135
- filter, intake fan 86
- firmware updates
 - configuration page 130
 - downloading 41
 - HP Web JetAdmin procedures 42
 - troubleshooting 44, 119
 - Windows parallel connection procedures 43
- flatbed
 - components 55, 126
 - removing 90
- flatbed intake fan
 - connector 62
 - filter 86
 - locating 55
 - operations 61, 68
 - removing 106
 - troubleshooting 116, 122
 - voltage 63
- flowchart, troubleshooting 113
- formatter
 - cage, removing 87
 - diagram 156
 - operations 57
 - part number 157

- FPGA operations 57, 60
- FRUs (field replaceable units)
 - alphabetical list 162
 - numerical list 164
 - ordering 144
 - part numbers 147
 - removing and replacing 24, 70
 - user-replaceable 39
- fuse, overcurrent protection 63

G

- glass
 - calibrating scanner 48, 49
 - cleaning 36
 - copying from 29
 - diagram 156
 - media specifications 18
 - part number 157
 - removing 92
 - scanning operations 53
 - troubleshooting 123

H

- hard disk
 - file directory page 135
 - initialization 45
 - locating 21
- Help key 30
- horizontal lines, troubleshooting 138
- HP JetDirect card
 - locating 21
 - replacing 40
- HP JetDirect page 132
- HP LaserJet 4000 comparison 146
- HP Technical Training 144
- HP Web JetAdmin firmware updates 42

I

- image quality
 - specifications 15, 16
 - troubleshooting 136, 138
- information pages 114, 130
- initializing hard drive 45
- input trays. *See* trays
- intake fan
 - connector 62
 - filter 86
 - locating 55
 - operations 61, 68
 - removing 106
 - troubleshooting 116, 122
 - voltage 63
- intermediate PCB
 - connector 62
 - operations 63
- inverter PCB
 - connector 62
 - operations 66
 - removing 103
 - testing 126
 - troubleshooting 123

J

- jams
 - detection operations 68
 - misfeeds 140
 - troubleshooting 128
- JetAdmin firmware updates 42

- JetDirect card
 - locating 21
 - replacing 40
- JetDirect page 132

K

- keys, control panel 30

L

- lamp. *See* scanning lamp
- language, control panel 117
- LaserJet 4000 comparison 146
- leading edge calibration 48, 49
- leading-edge sensor (PS1)
 - operations 68
 - testing 126
- LEDs
 - control panel 30, 126
 - copy processor board (CPB) 59, 124
- left-side cover, removing 84
- lights
 - control panel 30, 126
 - copy processor board (CPB) 59, 124
- lines, troubleshooting 138, 139
- lock, optical-unit 20
- low-voltage components 63

M

- maintenance
 - agreements 25
 - cleaning procedures 36
 - counts, clearing 127
 - kits 39
- manuals 14, 144
- media
 - capacity 15
 - HP, part numbers 145
 - jams 68, 128
 - misfeeds 140
 - sizes supported 18
 - trays. *See* trays
 - troubleshooting 112, 140
- memory
 - access door, locating 21
 - configuration page 130
 - copy processor board components 57
 - included 14
 - part numbers 145
- menus
 - control panel 32, 33
 - service 127
- messages
 - control panel 120
 - event log 117
 - firmware updates 44
 - language settings 117
- MFP, defined 14
- MIPS processor operations 57, 60
- misfeeds 128, 140
- model comparison 14, 146
- model number 19
- motors
 - operations 61
 - optical unit, removing 99
 - testing 126
 - voltage 63
- multifeeds 128, 140
- multifunction printer (MFP), defined 14

mylar strip, cleaning 36, 37

N

networks, firmware updates 42, 43
numbers, part
 alphabetical list 162
 numerical list 164
NVRAM initialization 46

O

operations
 ADF document-feed system 67
 component diagrams 54
 copy processor board (CPB) 57
 image processing 58
 intermediate PCB 63
 motor circuits 61
 optical unit 65
 overview 52
 power supply 63
 scanner controller board 61
optical unit
 components 54, 55
 connectors 62
 drive belt tension 138
 drive gear/motor assembly, removing 99
 lock 20
 motor circuit 61
 operations 52, 65
 reinstalling 97
 removing 95
 troubleshooting 122
 voltage 63
ordering parts 144
output bin 20
output door, straight-through 21
output quality
 specifications 15, 16
 troubleshooting 136, 138
overcurrent protection 63

P

pages per minute (ppm) 15, 16
paper
 capacity 15
 HP, part numbers 145
 jams 68, 128
 misfeeds 140
 sizes supported 18
 trays. *See* trays
 troubleshooting 112, 140
paper-path test, ADF 126
parts
 alphabetical list 162
 assembly diagrams 147
 numerical list 164
 ordering 144
 removing and replacing 24, 70
 user-replaceable 39
paused mode 30
pay-per-page 134
PCI bridge operations 57, 60
Perform Printer Maintenance message 39, 127
phone numbers 25, 144

pickup roller, ADF
 diagrams 160
 operations 67, 68
 part number 161, 163, 164
 removing 74
PIN, service menu 127
pliers 70
power supply
 block diagram 64
 connectors 21, 62
 disconnecting 70
 locating 55
 operations 63
 removing 101
 troubleshooting 114, 116
PowerSave mode 30, 61
ppm (pages per minute) 15, 16
print cartridge
 part number 145
 removing 79
 replacing 40
 troubleshooting 137
print quality
 specifications 15, 16
 troubleshooting 136, 138
print unit
 locating 24
 top cover, removing 91
 user-replaceable parts 40
printer drivers 25
production code 19
PS10 sensor (ADF door-open)
 connector 62
 locating 55
 operations 68
 removing 98
 troubleshooting 121

Q

quality
 specifications 15, 16
 troubleshooting 136, 138

R

RAM
 copy processor board operations 57
 part numbers 145
Ready light 30
ready mode 30, 114
reducing copy size 15, 30
remote firmware updates (RFUs)
 configuration page 130
 HP Web JetAdmin procedures 42
 installation 41
 troubleshooting 44, 119
 Windows parallel connection procedures 43
removing parts 70
repair. *See* service
replacement parts
 alphabetical list 162
 assembly diagrams 147
 numerical list 164
 ordering 144
 removing and replacing 24, 70
 user-replaceable 39
Reset key 30
resolution specifications 15, 16

- RFUs (remote firmware updates)
 - configuration page 130
 - HP Web JetAdmin procedures 42
 - installation 41
 - troubleshooting 44, 119
 - Windows parallel connection procedures 43
- right-side cover, removing 82
- rollers
 - diagrams 56, 160
 - operations 67, 68
 - part numbers 161
 - pickup, removing 74
 - separation, removing 76
 - user-replaceable 39
- S**
- scan unit
 - diagrams 152, 154
 - left-side cover, removing 84
 - locating 24
 - part numbers 153, 155
 - power supply, removing 101
 - removing 89
 - right-side cover, removing 82
 - specifications 16
- scanner controller board
 - components 54
 - connectors 62
 - copy processor board (CPB) signals 57, 58
 - locating 55
 - operations 52, 61
 - optical unit activation 65
 - removing 104
 - voltage 63
- scanning
 - calibration 47
 - control panel keys 30
 - operations overview 52
 - resolution 15, 16
 - skew specifications 17
 - speed 15, 16
 - status bar 31
 - troubleshooting 123
 - using ADF 28
 - using glass 29
- scanning lamp
 - locating 55
 - operations 52, 65, 66
 - removing 93
 - testing 126
 - troubleshooting 123
- screwdrivers 70
- screws
 - part numbers 146
 - self-tapping, installing 70
 - types of 71
- sensors
 - ADF 67, 68
 - testing 126
- separation pad, ADF
 - diagrams 160
 - operations 67, 68
 - part number 161, 163, 164
 - removing 77
- separation roller, ADF
 - diagrams 160
 - operations 67, 68
 - part number 161, 163, 165
 - removing 76
- serial number 19, 127
- service
 - agreements 25
 - approach 24
 - HP LaserJet 4000 comparison 146
 - manuals 14
 - menu 32, 127
 - removing and replacing parts 70, 72
 - tools, required 70
 - user-replaceable parts 39
- settings, default
 - firmware updates 41
 - menu map 33
 - restoring 30
- size specifications
 - media 18
 - MFP 16
- skew
 - specifications 17
 - troubleshooting 128, 139
- software
 - digital sending 14, 145
 - downloading 25
 - troubleshooting 144
- space requirements 16
- specifications
 - features 15
 - media 15, 18
 - physical 16
 - skew 17
- speed specifications 15, 16
- SRAM
 - copy processor board operations 57
 - part numbers 145
- Start key 30
- static protection 70
- stationary jams 68
- status
 - bar, control panel 31
 - messages 120
 - page, supplies 133
- Stop key 30
- straight-through output door 21
- supplies status page 133
- support 25, 144
- T**
- technical support 25, 144
- telephone numbers 25, 144
- tests 126
- theory of operations. *See* operations
- toner cartridge. *See* print cartridge
- tools, required 70
- top cover
 - diagram 150
 - part numbers 151
 - removing 91
- training, HP 144, 145
- trays
 - adding 16
 - ADF input, removing 73
 - capacity 15
 - included 14
 - part numbers 145

troubleshooting

- basic steps 111, 114
- configuration page 130
- control panel 114, 116
- copy processor board (CPB) 121, 124
- copying 115
- diagnostics 126
- error messages 120
- file directory page 135
- firmware updates 44, 119
- flowchart 113
- image quality 136, 138
- information pages 114, 130
- installation environment 112
- inverter PCB 123
- jams 128
- JetDirect page 132
- lines 138, 139
- media 140
- multifeeds 140
- optical unit 122
- power 114, 116
- print cartridge 137
- scanning lamp 123
- skew 128, 139
- software 144
- supplies status page 133
- wiring diagrams 142

U

- UNIX firmware upgrades 41
- unplugging power supply 70
- updating firmware
 - configuration page 130
 - downloading 41
 - HP Web JetAdmin procedures 42
 - troubleshooting 44, 119
 - Windows parallel connection procedures 43
- usage page 134
- user-replaceable parts
 - ADF 78
 - input tray, ADF 73
 - maintenance intervals 39
 - pickup roller 74
 - separation pad 77
 - separation roller 76

V

- vertical lines, troubleshooting 139
- voltage, power supply 63

W

- walk-up copying 31
- warning messages 120
- Web JetAdmin firmware updates 42
- websites, HP 25, 144
- weight
 - print cartridge 137
 - product specifications 16
- Windows, firmware updates 43
- wiring
 - diagrams 142
 - troubleshooting 116



i n v e n t

<http://www.hp.com/support/lj4100mfp>
<http://www.hp.com/support/lj4101mfp>



C9148-90909